PRESBYTERIAN COLLEGE LIBRARY
3 5197 00118892 2

PAC SAC

JSC
378.757
PV
P11
1957

1957

SJC

JONES SOUTH CAROLINIANA

OUT OF INTEREST IN
THE HISTORY OF
SOUTH CAROLINA

PRESENTED
AND
FOSTERED
BY
DUDLEY JONES
TO THE
PRESBYTERIAN COLLEGE

JSC
378.757PV
P11
1957
38270

JSC
378.757PV
P11
1957

Digitized by the Internet Archive
in 2010 with funding from
Lyrasis Members and Sloan Foundation

http://www.archive.org/details/pacsac1957pres

28270

Presenting . . .

THE 1957 PAC SAC

Marshall Tobias, Editor
Don Rickett, Business Manager

First Presbyterian Church

Bailey Hall

PRESBYTERIAN COLLEGE

As We See It

Presbyterian College's Diamond Jubilee Development Program saw its immediate goal of $750,000 achieved during the first month of 1957; and with this capital, construction has begun on a memorial student center, and plans have been formulated which reveal a renovation of Neville Hall, the principal classroom building, and the construction of a chapel-auditorium in the near future.

These new edifices will add to the attractiveness and to the efficiency of the contemporary campus which includes the ten buildings here pictured.

PRESBYTERIAN COLLEGE

As We See It

Neville Hall

The President's Home

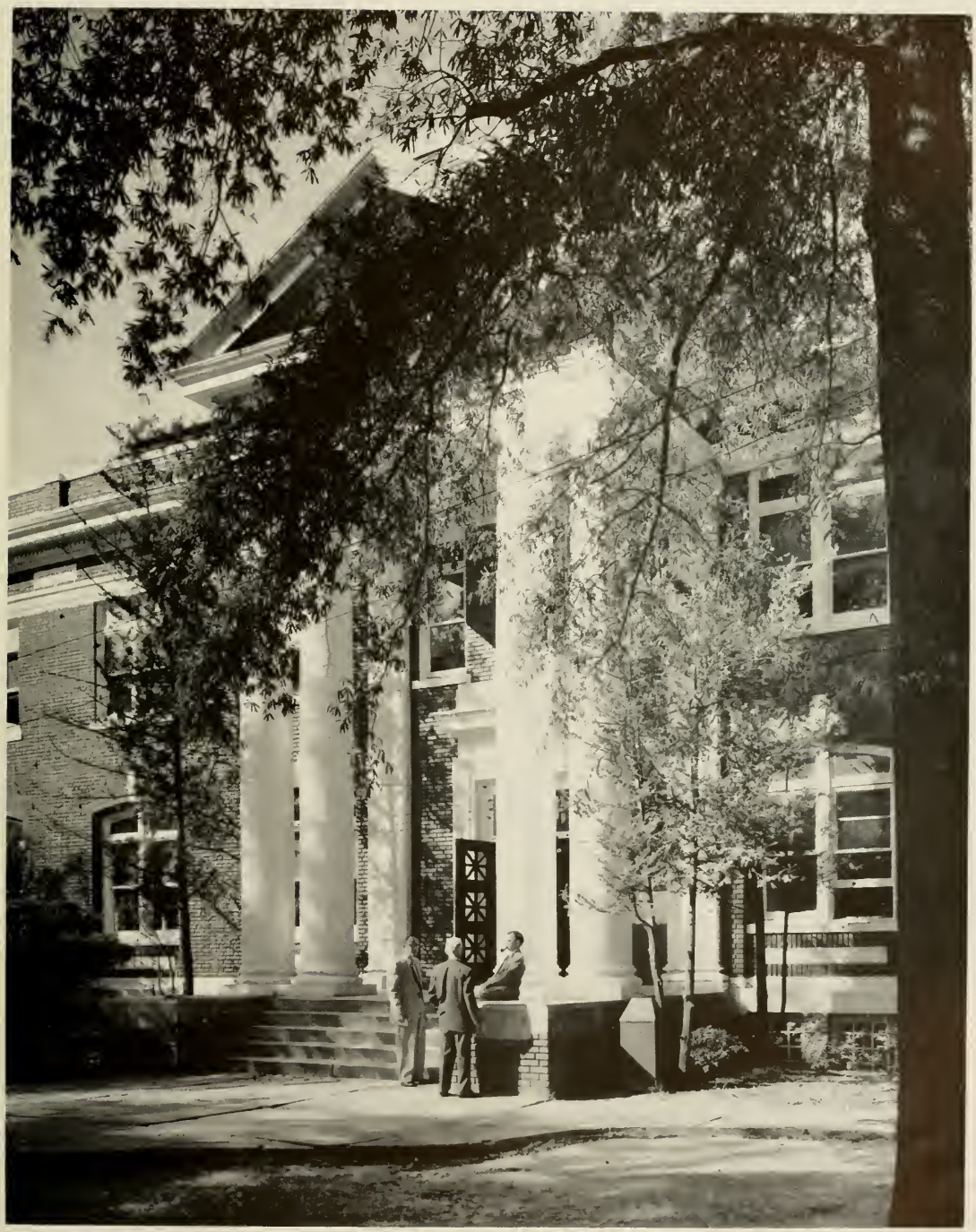

Jacobs Science Hall

Judd Dining Hall

PRESBYTERIAN COLLEGE

As We See It

Smythe Dormitory

The Library and Administration Building

Spencer Dormitory

Calvert House

PRESBYTERIAN COLLEGE

As We See It

Springs Gymnasium

Bailey Memorial

Laurens Dormitory

Doyle Infirmary

and Johnson Field

DEDICATION

James Somerville Gray

In recognition of the immense intellectual capacity of a mind which embraces a broad knowledge of no less than six major fields, this 1957 PAC SAC is dedicated. However, this dedication falls short of expressing the students' deep appreciation for his genuine interest in them, and the unselfish manner in which he shares his learning.

If Socrates could claim to be Athens' "Intellectual Midwife," James Somerville Gray deserves a similar honor from the Presbyterian College community.

Marshall Walton Brown, B.A., M.A., Ped.D., LL.D.
Centre College; University of Vienna; University of Wisconsin

President

Vice-President

Otto Walter Ferrene, B.S., M.A.
Presbyterian College; University of Alabama

Deans

George Council Bellingrath, B.A., B.D., M.A., Ph.D.
Academic Dean
Davidson College; Union Theological Seminary; Columbia University

Albert Jerome Thackston, Jr. B.S.
Dean of Students
Clemson College
Colonel, United States Army (Retired)

Mr. Adams

Mr. Baker

Mrs. Blakely

Miss Blakely

Mrs. Bowers

Faculty & Administration

Richard Oliver Adams, B.S., M.A.
Assistant Professor of Spanish
Presbyterian College; University of Texas

Kenneth Norton Baker, B.A., M.A.
Professor of Commerce
Treas. of Endowment Fund
University of South Carolina; Walton School of Commerce; Mid-Western School of Commerce

Mrs. Guy Blakely
Sec. to Off. of Public Relations

Miss Iona Blakely
Dormitory Supervisor

Mrs. Mildred Bowers
Asst. Dietician

Marian Amanda Burts, B.A., M.A., B.S. in L.S.
Librarian
Greenville Woman's College; University of South Carolina; George Peabody College for Teachers

Gary Edward Campbell, B.A.
Business Manager
Presbyterian College

Kenneth Nolan Carter, B.A., M.S., Ph.D.
Professor of Chemistry
Erskine College; Vanderbilt University

George Weston Clarke, B.A., M.A.
Baylor University; University of North Carolina

Richard Stirling Craig, B.S.
Assistant Professor of Military Science and Tactics
Central Missouri State College; United States Military Academy Captain, Artillery, United States Army

Jesse William Crutchfield, Jr. B.A., M.A.
Football Coach and Instructor in Physical Education
University of North Carolina

Miss Burts

Mr. Campbell

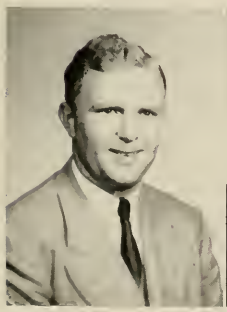

Dr. Carter

Mr. Clarke

Capt. Craig

Mr. Crutchfield

Mr. Erwin

Mrs. Fraser

Dr. Fraser

Dr. Gettys

Sgt. Gibert

Faculty & Administration

Mr. Glover

Aurel Maner Erwin, B.A., M.A.
Assistant Professor of French
Mercer University; Duke University; Universidad Nacional de México; Université Laval

Ruth Brown Fraser
Assistant Librarian
William and Mary College; The General Assembly's Training School; The Biblical Seminary in New York.

Thomas Layton Fraser, B.A., B.D., S.T.M., Th.D.
Profesor of Bible
Lavidson College; Union Theological Seminary; Biblical Seminary in New York

Joseph Miller Gettys, B.A., S.T.B., S.T.M., Ph.D.
Professor of Bible
Erskine College; The Biblical Seminary in New York; New York University

Steven Clarke Gibert
Assistant in Military Science and Tactics
Sergeant First Class, United States Army

John Sobey Glover, B.A., M.A.
Associate Professor of Romance Languages
Oxford University

James Somerville Gray, B.A., B.D.
Associate Professor of Philosophy
Davidson College; Union Theological Seminary

Mrs. E. H. Hall
S. C. A. Hostess
Converse College

Ben Hay Hammet, B.A., B.J.
Director of Public Relations and Alumni Affairs
Presbyterian College; Columbia University; University of Missouri

John West Harris, B.A., M.A., Ph.D.
Professor of English
Wofford College; University of North Carolina

Lewis Scott Hay, B.A., B.D., Th.M.
Associate Professor of Bible and Greek
Presbyterian College; Columbia Theological Seminary; Princeton Theological Seminary

Mr. Gray

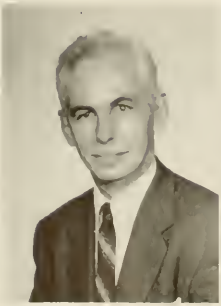

Mrs. Hall

Mr. Hammet

Dr. Harris

Mr. Hay

Mrs. Hellams

Miss Holmes

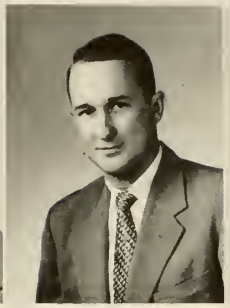

Mr. Howard

Mr. Huffstetler

Mrs. Hughes

Mrs. Robert B. Hellams, B.A.
Infirmary Matron
Greenville Woman's College

Mary Sue Holmes
Assistant to the Bursar

Andrew Swofford Howard, B.S., M.S.
Instructor in Mathematics
Presbyterian College; Clemson College

James Harvey Huffstetler
Stenographer, Department of Military Science and Tactics
GS-3, United States Civil Service Commission

Williene Reeves Hughes, B.S.
Secretary to the President
Winthrop College

Maurice James Ingerson, B.A., M.S.
Assistant Professor of Economics
University of Michigan; University of Missouri

Peggy Carroll Johnson
Secretary to the Dean

Walter Albert Johnson, LL.D.
Director of Athletics
Battle Creek College; University of Wisconsin; University of Illinois; Northwestern University

Newton Bond Jones, B.A., M.A., Ph.D.
Professor of History
Emory University; University of Virginia

William Hugh Jones, B.A.
Instructor in Mathematics
Erskine College

James W. Knight
Assistant in Military Science and Tactics
Sergeant First Class, United States Army

Mr. Ingerson

Mrs. Johnson

Dr. Johnson

Dr. Jones

Mr. Jones

SFC Knight

Mr. Leighton

Maj. Lowman

Mrs. McCarty

Mr. W. McIntire

Mr. R. McIntyre

Mr. McMillian

James H. Leighton
Tennis Coach
Dartmouth College

Harry F. Lowman, Jr., B.S.
Assistant Professor of Military Science and Tactics
Virginia Polytechnic Institute, Major, Armor, United States Army

Kathleen M. McCarty
Bookkeeper

Victor William McIntire, B.S.
Associate Coach and Instructor in Physical Education
Kent State University

Robert Allen McIntyre, Jr. B.S., M.A.
Assistant Professor of Biology
Wake Forest College; University of North Carolina

Norman MacLeod, B.A., M.A.
Instructor in English
University of North Carolina

Lonnie Sexton McMillian, B.A.
Associate Director of Athletics
Presbyterian College; University of Illinois; University of Southern California

Roslyn Cason Martin, B.A.
Registrar
Winthrop College

Stephen Taylor Martin, B.A.
Associate Professor of Mathematics
Hampden-Sydney, University of South Carolina

Edouard Patte, B.A., Litt.B., Th.M., Th.D., Licencie en Sociologie
Professor of Sociology
Conductor of the Choir
Collège de Calvin; American Bible College; Université de Genève

Leo Vernon Powell
Dining Hall Manager
North Greenville Junior College

Mr. MacLeod

Mrs. Martin

Mr. Martin

Dr. Patte

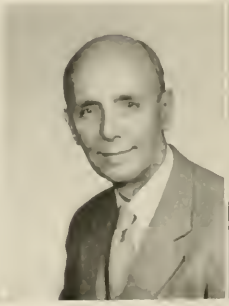

Mr. Powell

Dr. Purdum

M/Sgt. Rowe

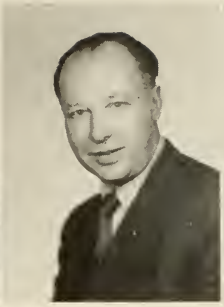

Dr. Scheele

SFC Simpson

Lt. Col. Smith

Faculty & Administration

Raymond Brandenburg Purdum, B.S., M.S., Ph.D.
Professor of Chemistry
University of Virginia

Schufford C. Rowe
Assistant in Military Science and Tactics
Master Sergeant; United States Army

Karl Albert Scheele, M.A., Dr. Pol. Sci.
Assistant Professor in Economics
University of Hamburg; University of Berlin; University of Goettingen; Northwestern University

William H. Simpson
Assistant in Military Science and Tactics
Sergeant First Class, United States Army

Francis Vinton Smith, B.S.
Professor of Military Science and Tactics
Rutgers University; Command and General Staff College; Lieutenant Colonel, Infantry, United States Army

John Weamer Stevenson, B.A., M.A., Ph.D.
Associate Professor of English
Wofford College; Vanderbilt University

Alexander Bell Stump, B.S., M.S., Ph.D.
Professor of Biology
University of Virginia

Clarence Richmond Thayer, B.A., S.T.B., Th.M., Ph.D.
Professor of Psychology
Director of Guidance Center
University of Pittsburgh; Western Theological Seminary; Xenia Theological Seminary

William Bell Toole, B.A. M.A.
Instructor in English
Presbyterian College; Vanderbilt University

Neill Gordon Whitelaw, B.A., M.A., Ph.D.
Professor of Physics
Miami University (Ohio); University of Wisconsin

Dr. Stevenson

Dr. Stump

Dr. Thayer

Mr. Toole

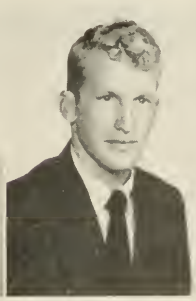

Dr. Whitelaw

CLASSES

WHO'S WHO

in American Colleges & Universities

This honor is received in recognition of the merit and accompliments of the student who is officially recommended by this institution and meets the requirements of "Who's Who".

John Charles Dukes

Jerry Dean Finley

James Horace Hancock, Jr.

Thomas Joseph Reeves

Marshall Edward Tobias, Jr.

Leland Ramon Veal

IN MEMORIAM

HARLEY FLOYD CARRIKER, JR.

1937 - 1956

SENIORS

Class Sponsor,
Miss Betsy Clark

Senior Class Officers

President, Gene Butler
Vice-President, Monty Cook
Secretary, Don Rickett
Treasurer, Noble Collins

Best Dressed, Noble Collins

SUPERLATIVES

Best All-round, Tommy Reeves

Handsomest, Don Rickett

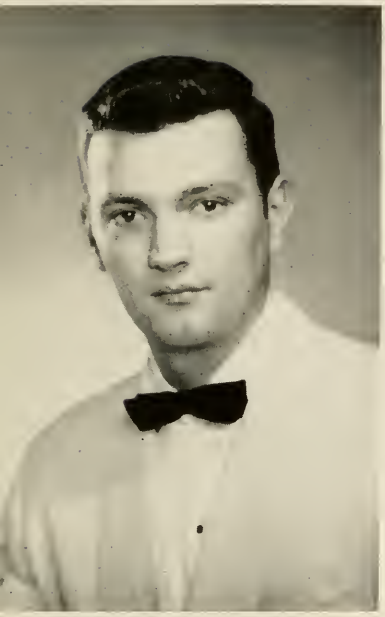

Friendliest, Jerry Finley

Most Popular, Jim Hancock

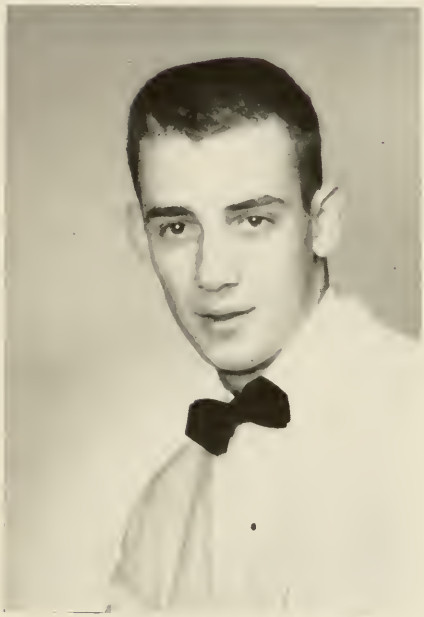

Most Intellectual, John Hall

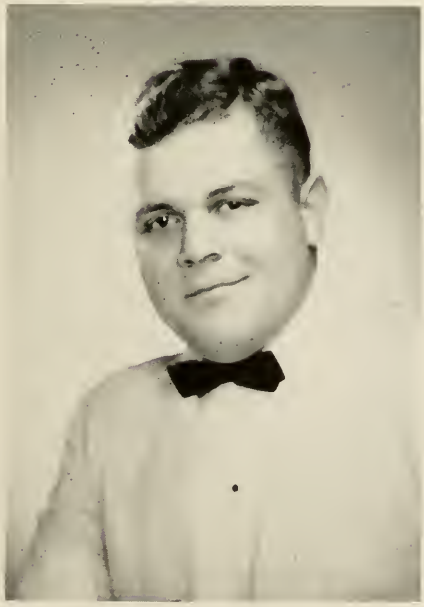

Wittiest, John Thames

Most Athletic, Bruce Thompson

SENIORS

Jonathan Bailey Abercrombie
Laurens, S. C.
A.B. in Bible

Hugh B. Betchman, Jr.
Summerton, S. C.
A.B. in Economics
Kappa Alpha
Transfer Univ. of S. C. 2; R.O.T.C. 2, 3; Cheerleader 2, 3, Head Cheerleader 3; Block "P" Club 2, 3, 4, Secretary & Treasurer 4; IRC 4.

Joe Monte Bishop
Union, S. C.
A.B. in English
Transfer Mars Hill College 3.

Edward Henry Brockenbrough III
Charlotte, N. C.
A.B. in Economics
Sigma Nu
R.O.T.C. 1, 2, 3, 4, Assistant Platoon Leader 4; Football 1, 2, 3, 4; Track 1, 3; Block "P" Club 1, 2, 3, 4; Charlotte PC Club 1, 2, 3, 4.

Floyd Edward Allen
Conway, S. C.
B.S. in Biology
Sigma Nu
R.O.T.C. 1, 2; Fraternity Pledge Vice-President 1.

Charles Eugene Armstrong
Clinton, S. C.
B.S. in Psychology
Pi Kappa Alpha

Nancy Jean Bell
Clinton, S. C.
A.B. in History
Transfer Flora Macdonald College 3.

James Frank Brown
Decatur, Ga.
A.B. in History
Pi Kappa Phi
R.O.T.C. 1, 2; Ministerial Club 1, 2, 3; Atlanta PC Club 1, 2, 3.

Leland Edward Brown
Sumter, S. C.
A.B. in Economics
Transfer Newberry 1; Baseball 1, 2, 3, 4; Block "P" Club 2, 3, 4.

Fred F. Burns
Laurens, S. C.
B.S. in Commerce

Robert Henry Burnside
Columbia, S. C.
A.B. in Economics
Transfer University of North Carolina 4.

Herbert Joseph Butler
Conway, S. C.
B.S. in Chemistry
Transfer The Citadel 4; Tau Phi Pi Society 4; Dean's List 4.

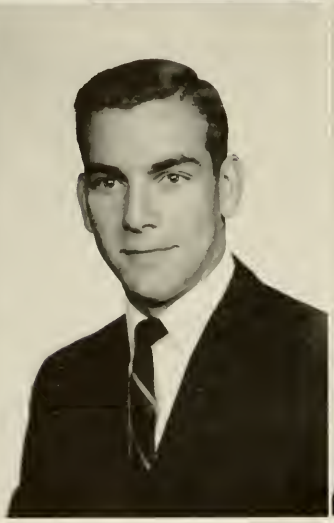

Harvey Eugene Butler, Jr.
Conway, S. C.
B.S. in Chemistry
Pi Kappa Alpha
R.O.T.C. 1, 2, 3, 4, D.M.S. 3, 4, Scabbard and Blade 3, 4; Student Council 2; Class Vice-President 3, President 4; S.C.A. Freshman Cabinet 1; Fraternity Pledge President 1; Fraternity Historian 4; Football 1, 2, 3, 4; Track 1, 2; Block "P" Club 1, 2, 3, 4; President 4; Fraser Bible Award 1; Freshman Scholarship Award 1; Dean's List 1, 2, 3, 4; B'ue Key 4.

Jackson O'Brien Byers
Greenville, S. C.
A.B. in Economics
Sigma Nu
Transfer Clemson 2; R.O.T.C. 2, 3, 4, Platoon Leader 4; Tennis 3, 4; Block "P" 3, 4.

SENIORS

William Hugh Cain, Jr.
Laurens, S. C.
B.S. in Business Administration
R.O.T.C. 1, 2, 3, 4, Platoon Leader 4; D. M.S. 4; Rifle Team 2, 3, 4; Co-Captain 4; Block "P" Club 3, 4.

Sarah Elizabeth Caldwell
Charlotte, N. C.
A.B. in Economics
Alpha Psi Delta
Sorority President 2, 3; Pledge Mistress 4; Cheerleader 1; Westminster Fellowship 1, 2, 3, 4; Council 2, 3; Charlotte-P. C. Club 1, 2, 3, 4.

Lee Roy Campbell
Clinton, S. C.
B.A. in Bible
Transfer N. Greenville Jr. College 3; Ministerial Club 3, 4.

Phillip Francis Cannella, Jr.
Portsmouth, Va.
A.B. in Economics
R.O.T.C. 1, 2, 3, 4; Band 1, 2, 3, 4; Company Executive 4, D.M.S. 4; Rifle Team 1, 2, 3, 4, Expert 1, 2, 3, 4, Captain 3, 4; Block "P" Club 1, 2, 3, 4.

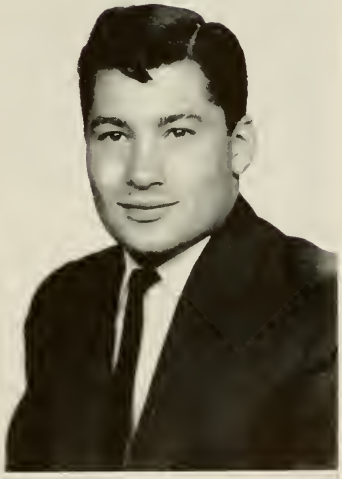

Harley Floyd Carriker
Charlotte, N. C.
R.O.T.C. 1, 2; S.C.A. Cabinet 4; Ministerial 1, 2, 3, 4, President 4; Charlotte-P. C. Club 1, 2, 3, 4, President 3, 4; Freshman Control Board 4, Chairman 4; I.R.C. 3, 4; Blue Key 4.

David Gaston Collins
Charlotte, N. C.
A.B. in Economics
Pi Kappa Alpha
R.O.T.C. 1, 2, 3, 4, Company Commander 4, D.M.S. 3, 4, Scabbard and Blade 3, 4; Football 1; Track 1, 2, 3, 4, Trainer; Outstanding Pledge in Fraternity 1.

SENIORS

Noble Fuller Collins
Atlanta, Ga.
A.B. in English
Kappa Alpha
R.O.T.C. 1, 2, 3, 4, Battalion S-2 4; Military Ball Committee 3; Scabbard and Blade 1, Commander 4; Class V-P 1, Treas. 4; Frat. V-P 4; Pac Sac 4, Activities Editor 4; Blue Stocking Staff 3, 4, Literary Journal 4, Editor 4; Glee Club 1, 2, 3, 4, Co-President 4; Atlanta P. C. Club 1, 2, 3, 4; Senior Superlative 4; Blue Key 3, 4, Vice-President 4.

Glen A. Crofton
Maxton, N. C.
A.B. in Bible
Kappa Alpha
R.O.T.C. 1, 2, 3, 4, Assistant Platoon Leader 4; Fraternity Secretary 3, 4; Athletic Department Secretary 1, 2, 3, 4; Blue Stocking Staff 1, 2; IRC 1, 2, 3, 4; Ministerial Club 1, 2, 3, 4.

Don Daniels
South Charleston, West Va.
A.B. in English
Football 3; Ministerial Club 2, 3, 4, President 3; IRC 3, 4.

Walter Kenneth Daughtry
Macon, Georgia
B.S. in Chemistry
Pi Kappa Alpha
R.O.T.C. 1, 2, 3, 4, Platoon Leader 4, Scabbard and Blade 4; Fraternity Pledge President 2; Football 1, 2, 3, 4; Block "P" Club 1, 2, 3, 4; Baptist Student Union 1, 2, 3, 4, President 4; Science Club 3, 4, V-P 4; Blue Key 3, 4, Sec.-Treas. 4.

Felder Roy Cook
Charleston Heights, S. C.
A.B. in History
R.O.T.C. 1, 2, 3, 4, Assistant Platoon Leader 4, Scabbard and Blade 3, 4; Class Treasurer 3; Football 1, 2, 3, 4, Co-Captain 4; Block "P" Club 1, 2, 3, 4.

Jackqueline Trulnck Cook
Clinton, S. C.
A.B. in Sociology
Three Year Graduate
Transfer Furman University 3.

James Montague Cook
Clinton, S. C.
A.B. in Psychology
Theta Chi
Student Council 2, 4; Class Secretary 2, Vice-President 4; Fraternity Chaplain 2, 3, Vice-President 3; Chairman Honor System 4; Blue Stocking Staff 1; Ministerial Club 1, 2, 3, 4; Cheerleader 1.

Douglas Lawrence Dellinger
Charlotte, N. C.
A.B. in Economics
Sigma Nu
R.O.T.C. 1, 2, 3, 4, Company Executive 4, Military Ball Committee 3; Football 1, 2, 4; Track 1; Freshman Control Board 2; Charlotte P. C. Club 1, 2, 3, 4, Treasurer 4.

Rodney Duane Derrick
Columbia, S. C.
A.B. in Economics
Sigma Nu
Transfer Clemson 2; R.O.T.C. 1, 2; Fraternity Historian 3.

James Waldo Dodson
Amelia, Va.
A.B. in Bible
Alpha Sigma Phi
Golf Team 1, 2, 3, 4; Ministerial Club 1, 2, 3, 4, Secretary 1, Vice-President 4, President 4.

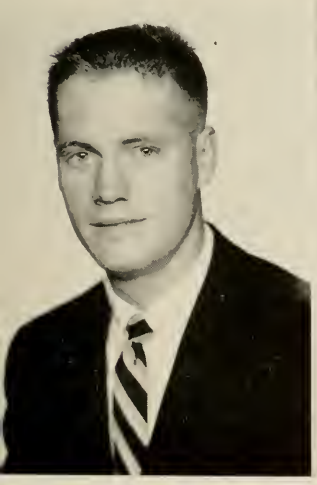

John Charles Dukes, Jr.
Atlanta, Ga.
A.B. in English
Pi Kappa Alpha
R.O.T.C. 1, 2, 3, 4, Battalion S-1 4, Military Ball Committee 2, 3, Scabbard and Blade 3, 4, Chaplain 4; Class President 1; S.C.A. Freshman Cabinet 1; S.C.A. Cabinet 2, 3; Fraternity Alumni Secretary 2; Blue Stocking Staff 2, 3, Editor 4; Knapsack Staff 3; Glee Club 1, 4; Reader 4; Freshman Control Board 3; Ministerial Club 4; Blue Key 3, 4; Who's Who 4.

Joseph Harvey Durkee, Jr.
Jacksonville, Florida
B.S. in Commerce
Theta Chi

Hugh Lee Eichelberger, Jr.
Clinton, S. C.
A.B. in English
Kappa Alpha
Transfer Clemson College 2; R.O.T.C. 1, 2, 3, 4, Platoon Leader 4; Fraternity Pledge Vice-President 3; Literary Journal (131) 3, 4, Short Story Editor 4; Westminster Fellowship 1, 2.

Jerry Dean Finley
Seneca, S. C.
A.B. in History
Pi Kappa Phi
R.O.T.C. 1, 2; Class Secretary 1; S.C.A. Cabinet 4, President 4; Fraternity Pledge President 1; Pac Sac Staff 4; Knapsack 3, Managing Editor 3; IRC 1, 2, 3, 4; Ministerial Club 1, 2, 3, 4; Westminster Fellowship 1, 2, 3, 4, Council 2, 3; Infirmary Assistant 2, 3, 4; Senior Superlative 4; Blue Key 3, 4; Who's Who 4.

SENIORS

Paul Hamilton Foshee
Clinton, S. C.
B.S. in Business Administration
R.O.T.C. 1, 2.

Joseph C. Fowler
Mullins, S. C.
B.S. in Commerce

Cecil Coke Geddings, Jr.
Paxville, S. C.
A.B. in Economics
Kappa Alpha
R.O.T.C. 1, 2, 3, 4; S.C.A. Cabinet 4; Baseball 1, 2, 3, 4; Basketball Manager 2; Basketball Publicity and Team Statistician 3, 4; Block "P" Club 2, 3, 4; Blue Stocking Staff 2, 3, 4, Sports Editor 3, Alternate Sports Editor 4; Knapsack Staff 3.

Sheldon Moseley Girardeau
Barnwell, S. C.
A.B. in Economics
Theta Chi
Transfer Univ. of S. C. 2; R.O.T.C. 2, 3, 4; Fraternity Pledge President 2; Football 2.

Thornwell Gilmer Guthery
Charlotte, N. C.
A.B. in Economics
Kappa Alpha
Transfer Oak Ridge Military Institute 3; R.O.T.C. 3, 4, Rifle Team 3, 4; Charlotte-P. C. Club 4; Block "P" Club 3, 4.

Sally Porter Haddix
Clendenin, West Va.
Sigma Sigma Sigma
Transfer Fairmont State College 4; Named to Who's Who by Fairmont 4.

SENIORS

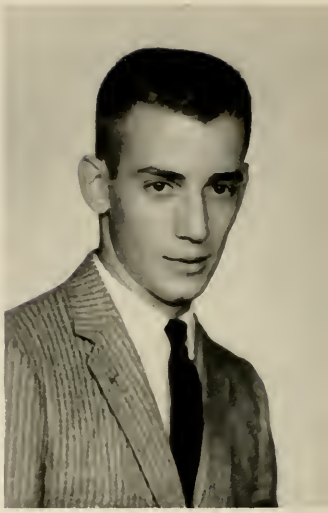

John Cooper Hall
Atlanta, Ga.
B.S. in Chemistry
Kappa Alpha
Three Year Graduate
Class Treasurer 2; S.C.A. Freshman Cabinet 1; Fraternity Pledge Officer 1; Blue Stocking Staff 1, 2, News Editor 2; Tau Phi Pi Society 2, 3, Secretary & Treasurer 2, 3; Atlanta P. C. Club 1, 2, 3, Secretary & Treasurer 2; Fraser Freshman Bible Award 1; Physics Achievement Award 2; Dean's List 1, 2, 3; Senior Superlative 3; Blue Key 3.

Robert Connell Helm
Elberton, Ga.
A.B. in History
Pi Kappa Alpha
Fraternity Pledge Treasurer 1; Fraternity Secretary 3, Sergeant-at-Arms 3, President 4; Infirmary Assistant 2, 3, 4; Pac Sac Staff 3, 4; Blue Stocking Staff 3, 4; Knapsack 4, Business Manager 4.

Perry Mason Hogue
York, S. C.
B.S. in Business Administration
Sigma Nu
R.O.T.C. 1, 2, 3, 4, Sergeant Major 3, Company Executive Officer 4, Scabbard and Blade 3, 4; Student Council 3; Fraternity Secretary 3, Treasurer 4; Pac Sac Staff 3, 4, Military Editor 4; Blue Stocking Staff 2, 3; Dean's List 1, 2, 3, 4; Blue Key 3, 4, Corresponding Secretary 4.

Thomas Jefferson Holbrook, Jr.
Anderson, S. C.
A.B. in English
Pi Kappa Phi
R.O.T.C. 1, 2, 3, 4, Assistant Platoon Leader 4; Fraternity Secretary 3, President 4; IFC 4, Vice-President 4.

James Horace Hancock, Jr.
Rock Hill, S. C.
B.S. in Business Administration
Pi Kappa Alpha
R.O.T.C. 1, 2, 3, 4, Bn. Exec. Officer 4. D.M.S. 3, 4. Scabbard and Blade 3, 4; Student Council 3,4; Class Pres. 3; Pres. Student Body 4; S.C.A. Cabinet 1, 3, 4, V-P 4; Fraternity Vice-President 3; IFC Pres. 3; Track 1, 2, 3, 4, Captain 4; State Champion High Hurdler 1; Block "P" 1, 2, 3, 4. Knapsack Ed 3; Senior Superlative 4; Blue Key 3, 4; Who's Who 4.

William Franklin Harrington
New Zion, S. C.
A.B. in English
Class Vice-President 2; Glee Club 1, 2, 3, 4, Custodian 2, Section Leader 2, 3. Reader 3. Double Quartet 2, 3; Ministerial Club 1, 2, 3, 4, Evangelistic Team 4; Dean's List 2, 3, 4.

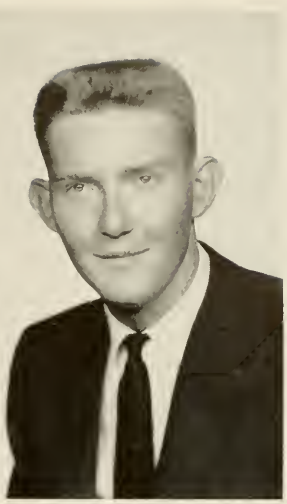

William Brantley Hart
Anderson, S. C.
B.S. in Business Administration
Kappa Alpha
R.O.T.C. 1, 2, 3, 4, Battalion S-4 4, Military Ball Committee 3, 4, Custodian Military Ball Fund 4. Scabbard and Blade 4; IFC 4, President 4; Football Manager 1.

Ray Alfred Howe
Gastonia, N. C.
A.B. in History
Pi Kappa Alpha
R.O.T.C. 1, 2, 3, 4, Exec. Officer 4, Scabbard and Blade 4; S.C.A. Cabinet 1, 4; Frat. V-P 4, Pres. 4; Pac Sac Staff 4; Knapsack Editor 4; IRC 3, 4; Ministerial Club 4.

Thomas Edward Hudson
Walterboro, S. C.
A.B. in Economics
Kappa Alpha

Jackson Gregory Hudspeth
Charlotte, N. C.
B.S. in Business Administration
Sigma Nu
Fraternity Pledge Vice-President 2; Charlotte-P.C. Club 1, 2, 3, 4, Secretary 3, 4; IRC 3, 4.

James Phillip Huffstetler
Charlotte, N. C.
B.S. in Business Administration
Kappa Alpha
Transfer Oak Ridge Military Institute 3; Fraternity Vice-President 3, Pledge Class 3; Charlotte-P. C. Club 3, 4; IRC 4.

Laurence Henry Huggins
Bishopville, S. C.
B.S. in Business Administration
Sigma Nu
Fraternity Chaplain 4.

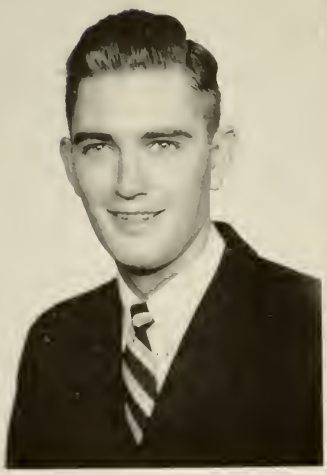

Albert Stanley Johnson
York, S. C.
B.S. in Commerce
Sigmu Nu
R.O.T.C. 1, 2, 3, 4, Assistant Platoon Leader 4; Fraternity Pledge Secretary 1; Fraternity Reporter 3; Lieutenant Commander 4; IFC 4; Pac Sac Staff 2; Blue Stocking Staff 2, 3; Knapsack Staff 4; Glee Club 1; Chemistry Lab. Assistant 2, 3; Dean's List 1.

James Delane Johnson
Spartanburg, S. C.
A.B. in English
Alpha Sigma Phi
R.O.T.C. 1, 2, 3, 4, Assistant Platoon Leader 4; Track 1, 2, 3, 4; State Champion 100, 220 yd. Dash 3; Block "P" Club 2, 3, 4; IRC 3, 4.

SENIORS

Raymond Cruikshank Johnson
Whitmire, S. C.
A.B. in History
R.O.T.C. 1, 2; Football 1, 2, 3, 4; Block "P" Club 4.

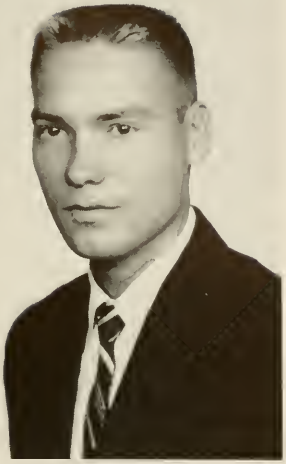

Richard Lamar Johnson
Thomasville, Ga.
A.B. in Economics
Pi Kappa Phi
R.O.T.C. 1, 2, 3, 4, Company Executive Officer 4; Track 1, 2, 3, 4, 2nd Place Tie State Pole Vault 3, Most Improved Player 3; Block "P" Club 2, 3, 4.

Warren Eugene Kenrick
North Augusta, S. C.
A.B. in Economics
Sigma Nu
Transfer Clemson College 2; R.O.T.C. 2; Blue Stocking Staff 3; Baptist Student Union 2, 3, 4, Council 2, 3, 4, Vice-President 4; IRC 3, 4.

Charles Ingham Kinsey, Jr.
Atlanta, Ga.
A.B. in English
R.O.T.C. 1, 2, 3, 4, Battalion Staff S-4 4, Rifle Team 1, 2, 3, 4, Captain 2; S.C.A. Freshman Cabinet, 1, President 1; S.C.A. Cabinet 2, 3; Block "P" Club 1, 2, 3, 4.

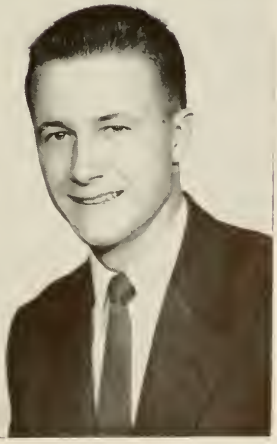

Franklin Stauffer Kurtz, Jr.
Mount Airy, N. C.
A.B. in Economics
Theta Chi
Transfer Valley Forge Junior College 3; R.O.T.C. 3, Rifle Team 3; Block "P" Club 4; Methodist Student Movement 3, 4.

Miles Franklin McAlister
Anderson, S. C.
B.S. in Business Administration
Sigma Nu
Fraternity Secretary 4.

SENIORS

Audry Berdette McCroskey, Jr.
Badin, N. C.
A.B. in Bible
Transfer Mars Hill Junior College 2; Westminster Fellowship 2, 3, 4, Devotion Chairman 4.

Samuel Warren Mayes, Jr.
Thomasville, Ga.
B.S. in Business Administration
Kappa Alpha
R.O.T.C. 1, 2, 3, 4, Platoon Leader 4; Golf Team 1, 2, 3, 4, Captain 1, 2; Assistant Coach 3, 4.

Walter Alexander Mayfield
Anderson, S. C.
A.B. in History
Kappa Alpha

William O. Moore, Jr.
Rocky Mount, N. C.
A.B. in Bible
Transfer Campbell Jr. College 3; S.C.A. Cabinet 4; Glee Club 3; Ministerial Club 3, 4.

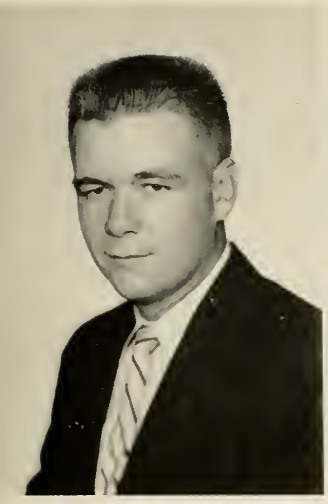

Horace E. Mabe, Jr.
Clinton, N. C.
B.S. in Biology
Theta Chi
Fraternity Treasurer 3; Golf Team 1, 2; Block "P" Club 2, 3, 4.

Mary Fleming Martin
Augusta, Ga.
B.S. in Biology
Alpha Psi Delta
Transfer King College 2.

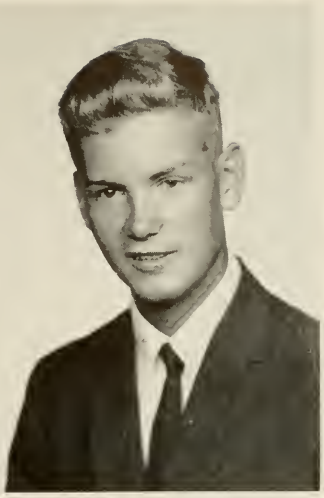

Robert S. Martin
Ware Shoals, S. C.
B.S. in Chemistry
Pi Kappa Alpha
Football 1, 2; Baptist Student Union 1, 2; Science Club 3, 4; Dean's List 4; Fraternity Historian 3.

Dillard Dennis Neighbors
Clinton, S. C.
B.S. in Commerce
Pi Kappa Phi
Transfer Clemson 1; R.O.T.C. 1, 2; Baptist Student Union 1, 2, 3.

Henry Tennent Neville
Gazanhuns, Pernambuco, Brazil
A.B. in English
R.O.T.C. 1, 2; Track 3, Cross Country 2; Cheerleader 1; Glee Club 1; IRC 3, 4; Westminster Fellowship 1, 2, 3, 4; Synod Representative 3, Synod Secretary 4; Atlanta P. C. Club 3, 4, Treasurer 4.

Robert Frederick Odum
Waycross, Ga.
B.S. in Business Administration
Kappa Alpha
Golf Team 1, 2, 3, 4, Captain 3; Block "P" Club 2, 3, 4.

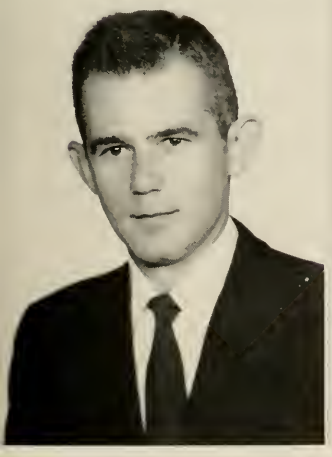

Alvis Bynum Poe, Jr.
Rock Hill, S. C.
A.B. in History
Pi Kappa Alpha
R.O.T.C. 1, 2, 3, 4, Assistant Platoon Leader 4; Block "P" Club 3, 4; Football 1, 2, 3.

Archie Chevis Reed, Jr.
Winnsboro, S. C.
A.B. in History
Kappa Alpha
R.O.T.C. 1, 2, 3, 4; Band 1, 2; Track 1, 2; Block "P" Club 2, 3, 4; Blue Stocking Staff 3, 4; Ministerial Club 1, 2; Westminster Fellowship 1, 2, 3, 4; Freshman Scholastic Award of Kappa Alpha Order; Dean's List 3, 4.

Thomas Joseph Reeves
Denmark, S. C.
A.B. in English
Kappa Alpha
R.O.T.C. 1, 2, 3, 4, Battalion Sgt. Major 3, Battalion Commander, Military Ball Committee 3, D.M.S. 3, 4, Scabbard and Blade 3, 4; Student Council Secretary 3, Vice-President 4; Class President 2; S.C.A. Freshman Cabinet 1; S.C.A. Cabinet 3,4, Secretary 4; Fraternity Pledge President 1; Fraternity Historian 3, President 4; Freshman Control Board 3; Baseball 1, 2, 3, 4; Block "P" 1, 2, 3, 4; Knapsack Staff 3; Ministerial Club 4; Dean's List 2, 3, 4; Senior Superlative 4; Blue Key 3, 4; Who's Who 4.

Donald Eugene Rickett
Hapeville, Ga.
B.S. in Business Administration
Pi Kappa Alpha
R.O.T.C. 1, 2, 3, 4, Best Drilled Freshman 1, Best Drilled Cadet 1, 3, D.M.S. 3, 4, Scabbard and Blade 4; S.C.A. Cabinet 1, 4; Fraternity Treasurer 3, 4; Pac Sac 4, Business Manager 4; Knapsack 3, Business Manager 3; Atlanta P. C. Club 1, 2, 3, 4; Blue Key 3, 4, President 4; Senior Superlative.

SENIORS

Thomas Woodward Ruff, Jr.
Winnsboro, S. C.
A.B. in Economics
Sigma Nu
Transfer Clemson College 1; R.O.T.C. 1, 2, 3, 4; Fraternity Pledge President 2; Fraternity Commander 4; IRC 2, 3, 4.

Sibbett Franklin Sapp
Columbia, S. C.
A.B. in English
Pi Kappa Phi
R.O.T.C. 1, 2, 3, 4; Band 4; Fraternity Warden 2, 3, Historian 3, 4; Rifle Team 1, 2, 3, 4; Block "P" Club 2, 3, 4; Literary Journal Staff 3, 4; IRC 2, 3, 4; Westminster Fellowship Council 2, 3, 4; Dean's List 2, 3, 4.

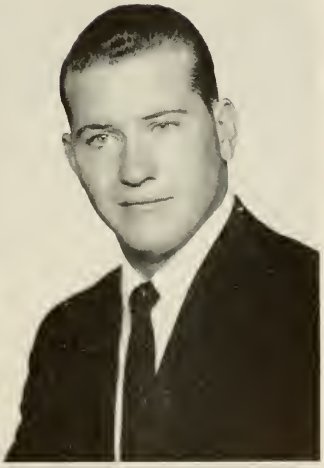

Duncan Reid Shaw
Baltimore, Md.
A.B. in Economics
Transfer Presbyterian Jr. College 3; IRC 3, 4; French Club 4.

Robert Wayne Shoemaker
Charlotte, N. C.
A.B. in Economics
Sigma Nu
Football 1, 2, 3, 4, Honorable Mention All-State 4; Block "P" Club 1, 2, 3, 4; Freshman Control Board 4; Charlotte-P. C. Club 1, 2, 3, 4.

Barbara Jean Smith
High Point, N. C.
B.S. in Business Administration
Alpha Psi Delta
Transfer Limestone 2; Sorority Pledge Mistress 2, 3, Secretary 4; Baptist Student Union 2, 3, 4; Council 2; Secretary 3; Treasurer 4.

Robert C. Smith
Cherryville, N. C.
A.B. in Economics
Alpha Sigma Phi
Fraternity Vice-President 3; Westminster Fellowship 1, 2, 3, 4, Treasurer 3, President 4; IFC 4.

SENIORS

Shirley Sumerel Smith
Laurens, S. C.
B.S. in Biology
Alpha Psi Delta
Transfer Mars Hill College 2; Sorority Secretary 2, Vice-President 3, President 4; Baptist Student Union Council 3; Dean's List 1, 2, 3.

John Boyd Tennant, Jr.
Rock Hill, S. C.
B.S. in Chemistry
Pi Kappa Alpha
R.O.T.C. 1, 2, 3, 4; Fraternity Vice-President 4; Baseball 1, 2, 3, 4; Block "P" Club 2, 3, 4; Baptist Student Union 1, 2, Treasurer 2; Tau Phi Society 3, 4.

John Franklyn Thames
Manning, S. C.
A.B. in Economics
Kappa Alpha
R.O.T.C. 1, 2, 3, 4, D.M.S. 3, 4, Company Commander 4, Scabbard and Blade 4; Football 4; Blue Stocking Staff 2, 3, 4; IRC 4; Senior Superlative 4.

Bruce M. Thompson
Michigan City, Indiana
A.B. in Economics
R.O.T.C. 1, 2, 3, 4, D.M.S. 3, 4, Scabbard and Blade 3, 4; Basketball 1, 2, 3, 4, Co-Captain 4.

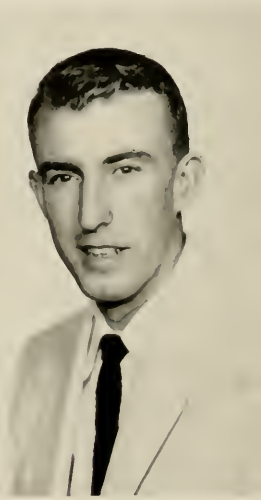

Herbert Marion Smith
Andrews, S. C.
A.B. in History
Theta Chi
Fraternity Pledge Marshal 3; Fraternity Treasurer 4; Football 1, 2.

Myron Watson Stockman
Greenwood, S. C.
A.B. in Economics
Kappa Alpha
Transfer Univ. of S. C. 2.

Shirley Anne Sumner
Enoree, S. C.
A.B. in English
Alpha Psi Delta
Transfer Mars Hill College 3; Sorority Vice-President 4; Baptist Student Union 3, 4, Council 4.

David N. Thompson
Frankfort, Indiana
A.B. in Economics
R.O.T.C. 1, 2, 3, 4; Basketball 1, 2, 3, 4; Block "P" Club 1, 2, 3, 4.

Robert L. Tinman
Clinton, S. C.
B.S. in Business Administration
R.O.T.C. 1, 2; Methodist Student Union 1, 2, 3, 4.

James Alexander Tisdale
Asheville, N. C.
A.B. in History
Transfer Mars Hill College 3; IRC 3, 4; Westminster Fellowship 4.

Marshall Edward Tobias, Jr.
Sumter, S. C.
A.B. in History
Pi Kappa Alpha
R.O.T.C. 1, 2; Class Secretary 3; S.C.A. Cabinet 4; Fraternity Treasurer 3, President 3, Chaplain 4; Baseball 2, 3; Block "P" Club 2, 3, 4; Pac Sac 4, Editor 4; Ministerial Club 3, 4; Baptist Student Union 2, 3, 4, Vice-President 2, President 3, Council 4, State Vice-President B.S.U. Council 4; Blue Key 3, 4; Who's Who 4.

William Tsacrios
Clearwater, Florida
A.B. in History
Pi Kappa Alpha
Class President 1; S.C.A. Cabinet 3; Foot-Ball 1, 2, 3, 4; Block "P" Club 2, 3, 4.

Hubert Turner
Lake City, S. C.
A.B. in History
Pi Kappa Alpha
Football 1, 2; Track 1, Manager 3; Block "P" Club 3; Westminster Fellowship 1.

Leland Ramon Veal
Atlanta, Ga.
A.B. in English
Pi Kappa Alpha
Three Year Graduate
S.C.A. Cabinet 3, Freshman Cabinet Advisor 3; Fraternity Pledge Secretary 1; Fraternity Alumni Secretary 2, 3, Secretary 3; Pac Sac Staff 3, Fraternity Editor 3; Blue Stocking Staff 2, 3, News Editor 3; Glee Club 1, 2, 3, Custodian 2, Co-President 3, Reader 2, 3; Ministerial Club 1, 2, 3; Atlanta P. C. Club 1, 2, 3; Student Development Campaign Secretary 2; Dean's List 2; Blue Key 3; Who's Who 3.

Victor Sumter Vierra
Mount Pleasant, S. C.
A.B. in History
Kappa Alpha
R.O.T.C. 1, 2, 3, 4, Platoon Leader 4, D. M.S. 4, Military Ball Committee 3, 4, Scabbard and Blade 3, 4, President 4; S.C.A. Cabinet 3, 4; Fraternity Pledge Chaplain 1; IRC 3, 4; Sociology Department Assistant 4; Blue Key 3, 4; Who's Who 4.

Thomas Baker Warren, Jr.
Allendale, S. C.
B.S. in Chemistry
Pi Kappa Alpha
R.O.T.C. 1, 2, 3, 4, Company Commander 4, Scabbard and Blade 3, 4; Football 1, 2, 3, 4, Co-Captain 4; Block "P" Club 2, 3, 4, Vice-President 4; Science Club 3.

EXIT
VICEROY
VICEROY

Class Sponsor,
Miss Rosemary Coleman

JUNIORS

Junior Class Officers

President, John Knox

Vice-President, Bill Yearick

Secretary, Guy Haddix

Treasurer, Blair Baldwin

Wyatt Aiken, Jr.
Greenville, S. C.
Richard Alexander
Lyons, Ga.
Michael Louis Andrews
Charlotte, N. C.
Lawrence Campbell Ashmore
Greenville, S. C.

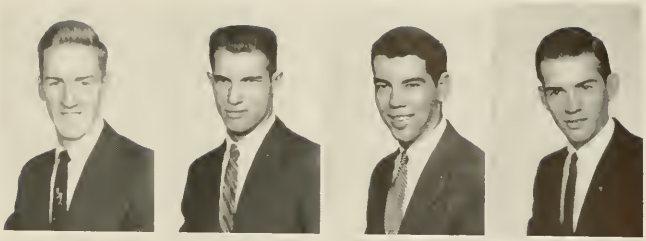

Ronald Sevier Austin
Charlotte, N. C.
Blair Linton Baldwin
Blair, S. C.
George Prince Banks
Spartanburg, S. C.
Rolly Bannister, Jr.
Mountville, S. C.

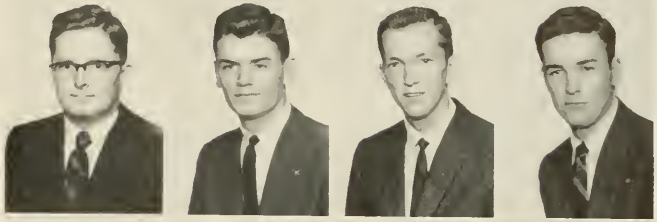

Jim Pritchett Barksdale
Rocky Mount, N. C.
James Avery Barnes
Clinton, S. C.
Robert Maxie Bay
Clinton, S. C.
Harry Carter Booker
Charlotte, N. C.

William David Bowman
Monongahela, Pa.
Guy Neely Boyd
York, S. C.
George Dewey Brazill
Clinton, S. C.
Larry Wilder Brown
Charlotte, N. C.

John Malm Brownlow
Euclid, Ohio
Julian Butler, Jr.
Laurinburg, N. C.
Carlton Leo Burroughs
Orlando, Fla.
Larry Neil Caldwell
Clinton, S. C.

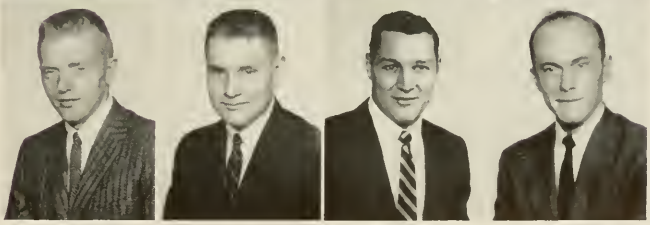

James Warren Carter
Lake City, S. C.
W. Paschal Cochran
Easley, S. C.
Francis Marion Craine
Laurens, S. C.
Charles Edward Doering
Clinton, S. C.

Zachariah J. Drake
Blenheim, S. C.
Joseph Warren Easter, Jr.
Hamlet, N. C.
Connie Baxter Evans
Greenwood, S. C.
James Thomas Faile
Kershaw, S. C.

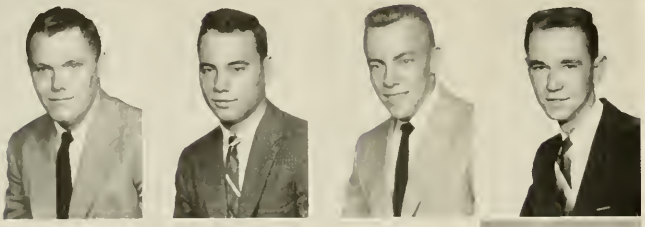

Kenneth Robert Ernest Fleischer
West Palm Beach, Fla.
Roy Manning Fowler
Spartanburg, S. C.
William James Fulton
Atlanta, Ga.
George Samuel Glenn
Cross Anchor, S. C.

Emma Shirkey Gray
Clinton, S. C.
Guy Edwin Haddix
Philippi, W. Va.
John Vernon Hamby
Simpsonville, S. C.
Lyman Howard Harris
Birmingham, Ala.

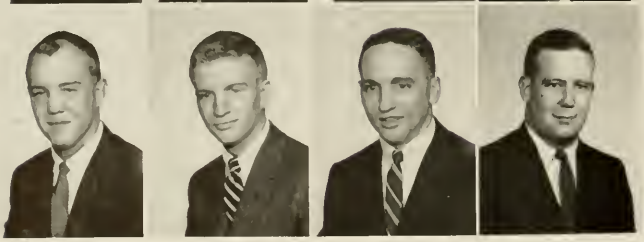

William Davis Hawkins
W. Palm Beach, Fla.
James Paget Hentz
Anderson, S. C.
Robert Raymond Hill
Mayesville, S. C.
Edward M. Hines, III
Columbia, S. C.

Luther O. Hinson
Spartanburg, S. C.
Jack Perry Holmes
Enoree, S. C.
Henry Harvey Jackson
Washington, Ga.
Hermon Earle Jackson
Clinton, S. C.

George Randolph Johnson
Kinards, S. C.
James Mack Johnson
Clinton, S. C.
John Allen Johnson
Clinton, S. C.
Laddie Lynn Jones
Simpsonville, S. C.

Carl Lamar Kessel
Joanna, S. C.
Harold Wilson Kirby
Union, S. C.
Margaret Anne Kirkpatrick
Greenville, S. C.
John Daniel Knox, Jr.
Decatur, Ga.

John William Ledford
Clinton, S. C.
James Bennett Lee
Myrtle Beach, S. C.
Melvin H. Little, Jr.
Atlanta, Ga.
Grady Gordon Livingston
Spartanburg, S. C.

James Wilson Livingston
Moncks Corner, S. C.
Bobby L. Long
Conway, S. C.
John Thomas McBride
Clinton, S. C.
Ansel Rose McFaddin, Jr.
Gable, S. C.

JUNIORS

James Capell McLauchlin, Jr.
Charlotte, N. C.
Charles Marvin Malpass
Clinton, S. C.
Walter Francis Marshall
Greenwood, S. C.
Mitchell John Mavromat
Brunswick, Ga.

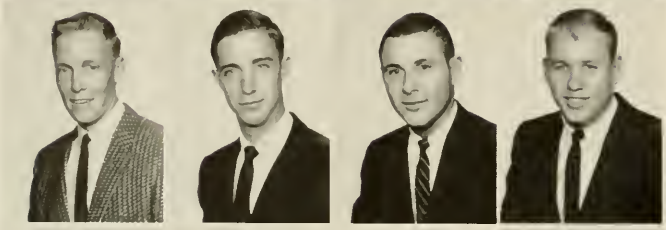

Joseph Roddey Miller
Rock Hill, S. C.
Alexander Campbell Moorhead
Anderson, S. C.
George Phillip Neely
Denmark, S. C.
James Lowry Newsome
Decatur, Ga.

Roland Blair Norris
Charlotte, N. C.
Maxey Bryant O'Tuel
Nichols, S. C.
Arthur Boyd Outz
Elberton, Ga.
Paul Vernon Phillips
Salisbury, N. C.

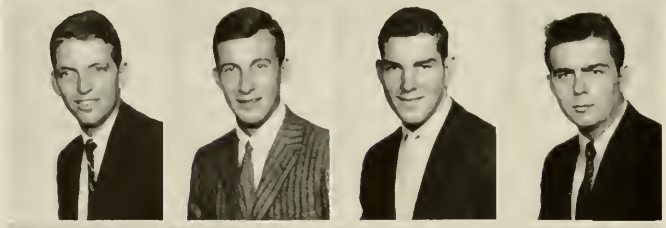

James Robert Poole
Charlotte, N. C.
Edward Guice Potter, Jr.
Anniston, Ala.
Jackie Swain Powers
Andrews, S. C.
Charles Longworth Prickett, II
Holly Hill, S. C.

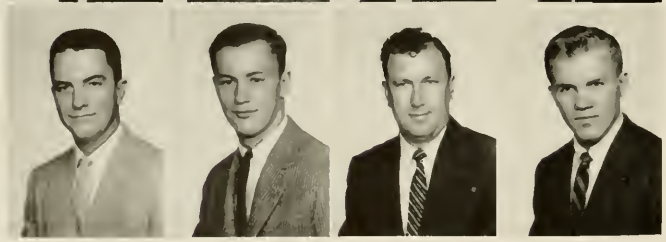

Claude Hunter Ragsdale
Blair, S. C.
James Thompson Richards
Heath Springs, S. C.
Robert Ellis Riddle
Gray Court, S. C.
William Holman Roberts
Danville, Va.

JUNIORS

George MacLaren Sanborn
Danville, Va.
Bobby Glynn Shealy
Newberry, S. C.
Jack L. Shelburg
Clinton, S. C.
Herbert Hoover Sisk
Clinton, S. C.

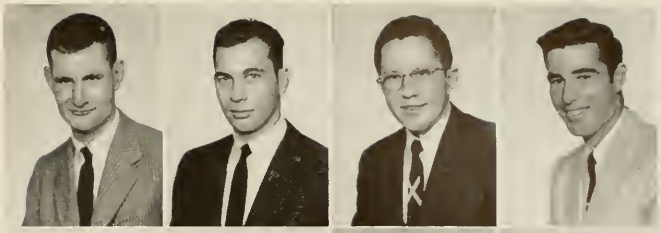

William Knox Stacy
Anderson, S. C.
John Edwin Summers
Charlotte, N. C.
Tom David Sweeley
Laurinburg, N. C.
Charles Allen Taylor
Shreveport, La.

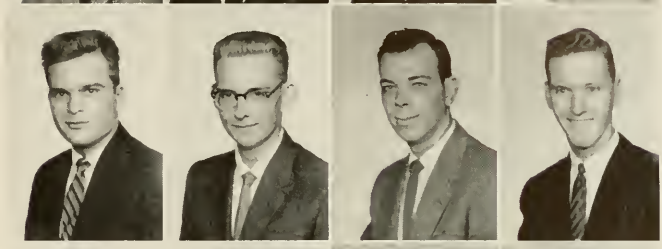

John Gilbert Taylor, Jr.
Orlando, Fla.
Robert Wayne Taylor
Heath Springs, S. C.
Joe Gerald Thompson
Fayetteville, N. C.
James Conrad Tinman
Clinton, S. C.

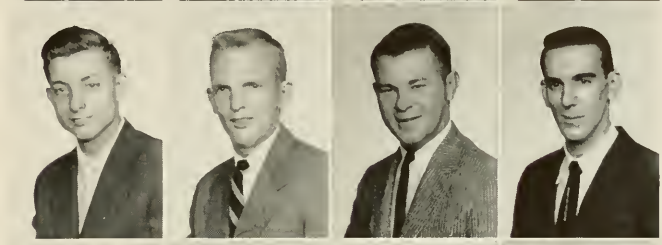

Gladys Angela Watts
Clinton, S. C.
Billy Ernest Webb
Huntersville, N. C.
Thomas Winslow Westmoreland
Charlotte, N. C.
Patrick Elliott Wilson
Greenville, S. C.

James Ronald Wolfe
Rock Hill, S. C.
W. Clifford Wood
Ware Shoals, S. C.
Kenneth Eugene Word
Laurens, S. C.
William Hollis Yearick
Miami, Fla.

Maudalene Sullivan Young
Clinton, S. C.
Lawrence E. Young
Clinton, S. C.

Class Sponsor,
Miss Lansing Alston

Sophomore Class Officers

President, Ron Isger

Vice-President, Bob Matthews

Secretary, Maurice Copeland

Treasurer, Herbie Entrekin

June Adair
Clinton, S. C.
Clayton Oliver Adams
Philadelphia, Pa.
Spencer James Anderson
Bishopville, S. C.
Paul Bradley Arrington
Charlotte, N. C.

William Wallace Aycock
Tarboro, N. C.
Neil H. Bain
Fayetteville, N. C.
Frank Penn Ballenger
Camden, S. C.
Ronald Eugene Barnette
Greenwood, S. C.

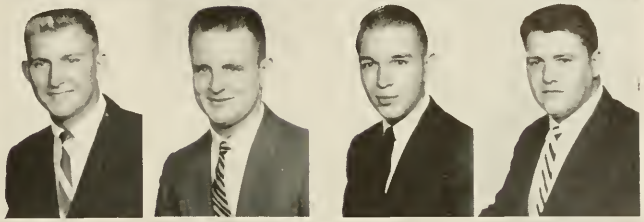

George Talbert Barron
Rock Hill, S. C.
Ronald Maxwell Bartlett
Atlanta, Ga.
Tony Lee Benson
Chester, S. C.
Wallace Irving Benson
Manning, S. C.

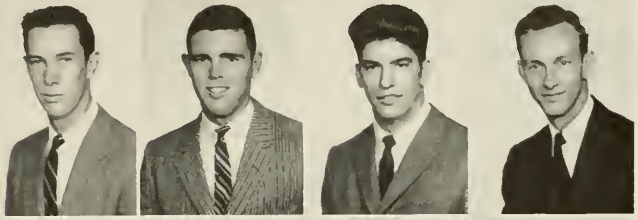

Robert Ray Biggerstaff
Charleston Heights, S. C.
Donald Rawlings Bloxham
Spartanburg, S. C.
Richard Bronson Booth
Matthews, N. C.
Olin D. Briggs
Clinton, S. C.

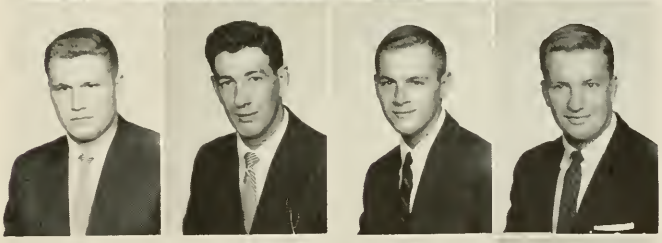

(Mrs.) Joan Ray Brown
Clinton, S. C.
Raleigh Hugh Burns
Piedmont, Ala.
Richard DeVon Carter
Florence, S. C.
William Gaston Cashwell, Jr.
Fayetteville, N. C.

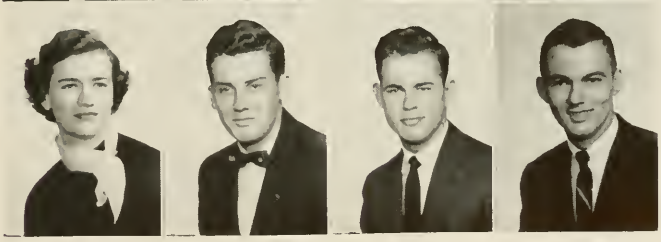

SOPHOMORES

Kenneth Allen Caswell
Paris, Kentucky
Richard Hugh Caverly
Orlando, Fla.
Dorothy Mae Chandler
Olanta, S. C.
Paul Anderson Chandler
Clinton, S. C.

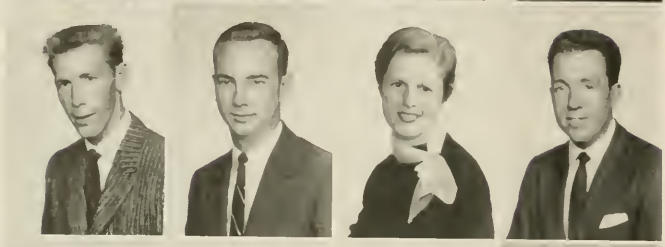

Donald Ray Chapman
Lincolnton, N. C.
John Berriman Childers
Birmingham, Ala.
Sara Belle Christy
Clinton, S. C.
Lawrence West Clark
Winston-Salem, N. C.

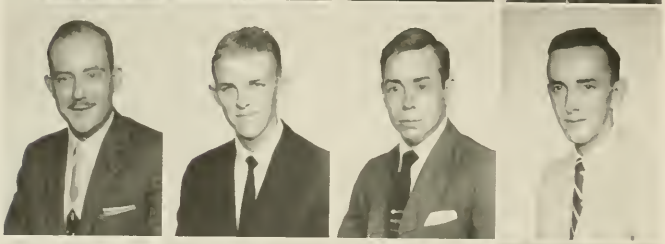

Charles Robert Clark
Orlando, Fla.
William Edwin Coker, Jr.
Simpsonville, S. C.
Fielding Combs, Jr.
Winston-Salem, N. C.
Albert Harold Copelan, Jr.
Mooresville, N. C.

Maurice Delay Copeland
Columbus, Ga.
Hugh Reader Corley
Barnwell, S. C.
Donald Grange Cothran
Laurens, S. C.
Richard Leicester Crowder
Chester, S. C.

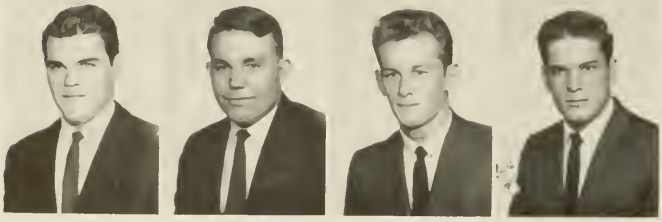

Alton Blue Currie
Great Falls, S. C.
Allard Tribble Douglass
Whitmire, S. C.
Marion Walker Dowdle
Clinton, S. C.
John Wesley Drew
Georgetown, S. C.

John Rutledge DuRant
Gable, S. C.
Joel Pearson Easterling
Hartsville, S. C.
Robert Lee Edwards
Cross Anchor, S. C.
Priscilla Dickson Eichelberger
Clinton, S. C.

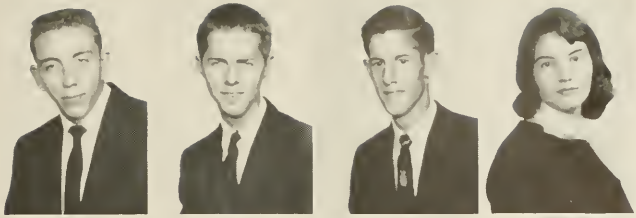

Hossack Frank Ellerbe, Jr.
Fayetteville, N. C.
James Ervin Elliott
Georgetown, S. C.
Olice Huel Embry, Jr.
Birmingham, Ala.
Herbert Lee Entrekin
Atlanta, Ga.

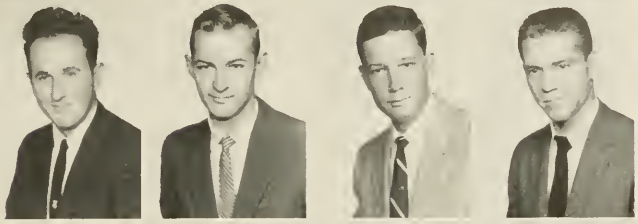

Bill Epsilantis
Georgetown, S. C.
John Henry Firby
Belvedere, S. C.
Harold Franklin Gallimore
Tryon, N. C.
Robert Ira Gamble
Cades, S. C.

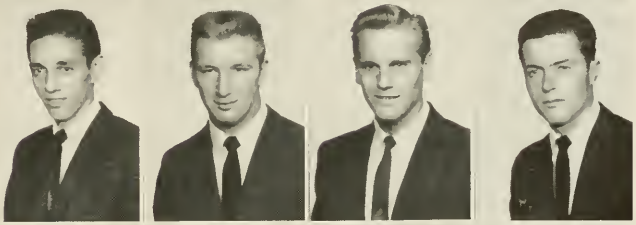

Kenneth M. Gardner
Greenville, S. C.
Roger Dale Godwin
College Park, Ga.
Robert Livingston Grier
Mayesville, S. C.
Everett Alton Gwinn
Joanna, S. C.

Robert Russell Hafner
Chester, S. C.
Ashley Ray Hodge
Alcolu, S. C.
Julian Walter Hodge
Cheraw, S. C.
Jimmy D. Howell
Ellerbe, N. C.

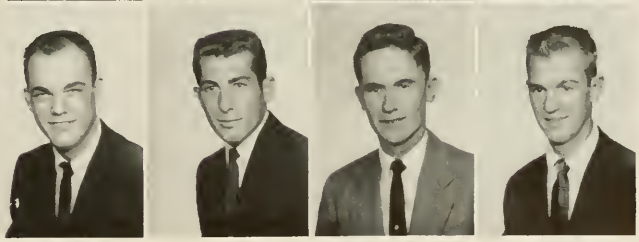

SOPHOMORES

Charles Harvey Hughes
Cedar Grove, N. C.
Toby Alfred Hunter
Simpsonville, S. C.
Clarence Leroy Huntington
Clinton, S. C.
Owen Diehl Hutchens
Clinton, S. C.

Donald Achilles Hyde
Grover, N. C.
Ronald Joseph Isger
Clairton, Pa.
George Milton Jacks
Mountville, S. C.
Charles F. Jeffrey
Raleigh, N. C.

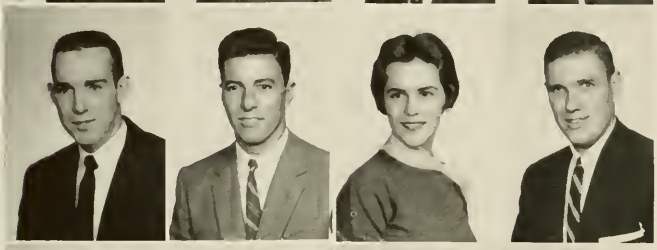

Bobby Eugene Jones
Hartsville, S. C.
Nick James Kanos
Fayetteville, N. C.
(Mrs.) Laura Jo Satterfield King
Anderson, S. C.
Norman Dale King
Anderson, S. C.

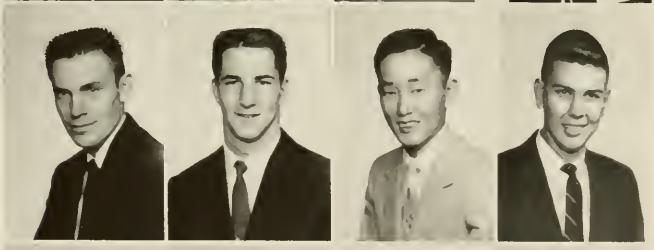

Russell B. Knox
Davidson, N. C.
Edward F. Leahy
Atlanta, Ga.
Yong Ki Lee
Korea
Warren Comer Lower
Roanoke, Va.

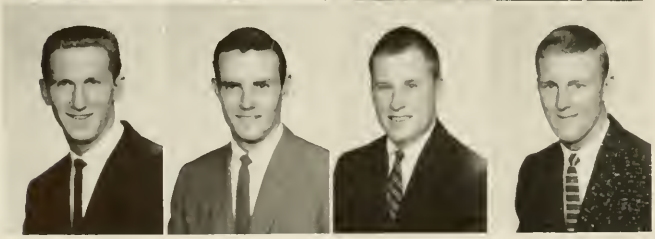

John Luke Lucas
Donora, Pa.
William Chandler McCaskill
Gretna, Fla.
Heyward Ross McConnell
Taylors, S. C.
William Walt McConnell
York, S. C.

William Edward McElveen
Kingstree, S. C.
Francis Keith McGee
Clinton, S. C.
John Phillip McGee
Clinton, S. C.
Alan R. McKie
Alexandria, Va.

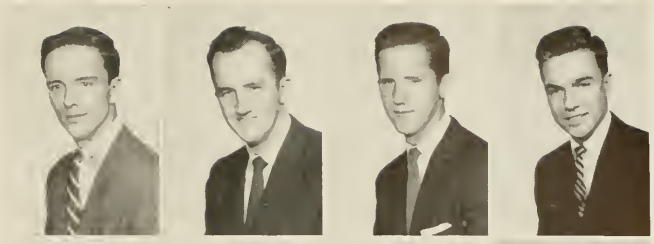

Ralph Sidney McNatt
High Point, N. C.
Charles Clyde Madden
Greenville, S. C.
Edgar Marion Madden
Joanna, S. C.
Samuel Jesse Marsh
Hemingway, S. C.

James Edward Marshall, III
Rock Hill, S. C.
Bob Roy Mathews
Decatur, Ga.
Robert Ellis Mayfield
Anderson, S. C.
Edward Dorian Messer
W. Palm Beach, Fla.

Erle White Miles, Jr.
Koswell, Ga.
Clyde J. Mitchum
N. Charleston, S. C.
John J. B. Montgomery
Kingstree, S. C.
George Kirkland Mullis
Jacksonville, Fla.

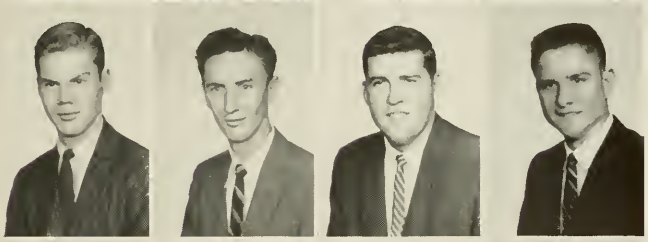

Clark Wilson Murff, Jr.
Birmingham, Ala.
Joseph William Negley
Pittsburgh, Pa.
Rose Moore Nettles
Clinton, S. C.
James Boyd Nichols
Decatur, Ga.

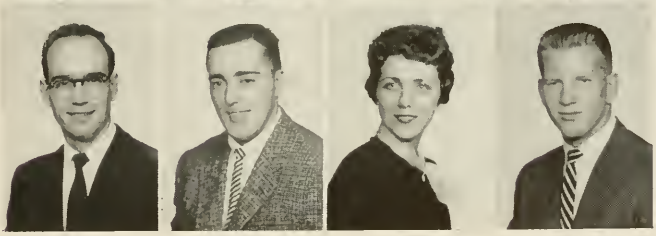

SOPHOMORES

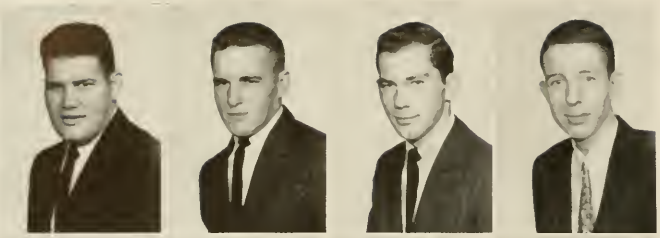

Marion Clement Parrish
Chester, S. C.
Joel Thomas Patrick
Torrance, Calif.
Henry Miller Pigg
Huntersville, N. C.
Joseph Wilds Pinkston
Carthage, N. C.

William Garrison Porter
Anderson, S. C.
Jesse Hix Prince, Jr.
Clinton, S. C.
Russell Bruce Prince
Union, S. C.
William Warren Prout
Charleston, S. C.

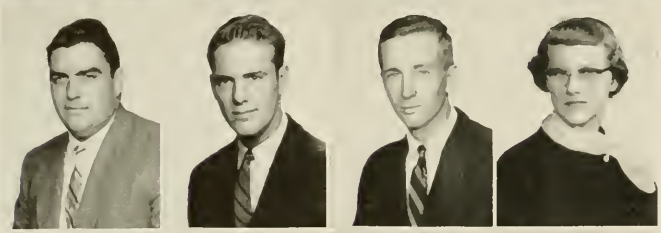

Charles Edward Quinn
Greenville, S. C.
Richard J. Reid
Greenville, S. C.
Robert Wells Richardson
Greenville, S. C.
Z. Gayle Robertson
Woodruff, S. C.

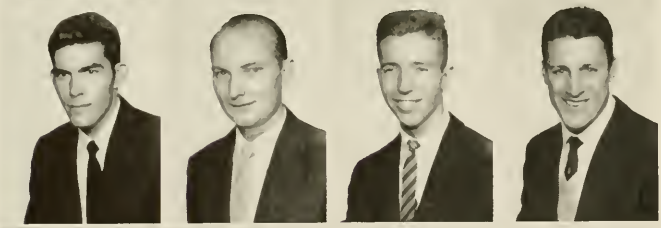

Donald Hutchinson Segrest
Tuskegee, Ala.
Arthur V. Self
Laurens, S. C.
James Ewart Shakespeare
Hollywood, Fla.
Richard Ray Shrigley
Clinton, S. C.

William Ellison Simpson
Clinton, S. C.
Arthur Owens Smith
Conway, S. C.
Ben Lingle Smith
Charlotte, N. C.
Gary Allen Smith
Ellerbe, N. C.

Guy Griffith Smith
Clinton, S. C.
Lloyd Allan Solie
Miami, Fla.
Fred James Stanley
Rock Hill, S. C.
Robert Glen Stevens
Tampa, Fla.

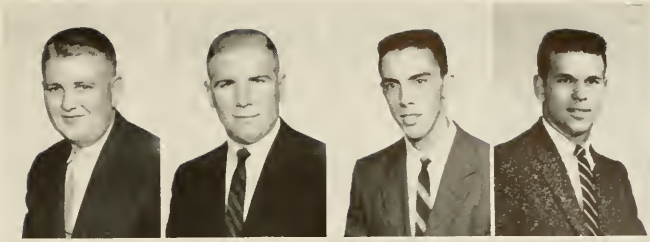

Robert Lacy Stone
Maxton, N. C.
Neung Kwon Suh
Seoul, Korea
William H. Sullivan
Frankfort, Ind.
Roger Campbell Sumner
Asheville, N. C.

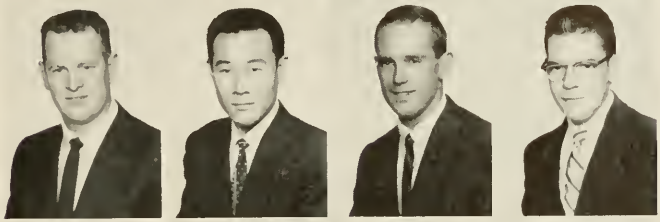

Jimmy Ray Suttle
Clinton, S. C.
Robert Lee Thomas
Joanna, S. C.
John Milton Wahl
Aiken, S. C.
(Mrs.) Grace Infinger Walker
Clinton, S. C.

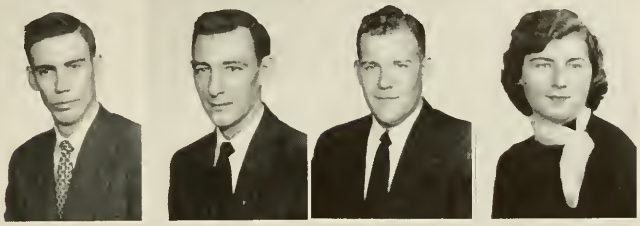

David Ellison Ward
Clinton, S. C.
Charles Ansley Watts
Georgetown, S. C.
Kenneth Lee Webb
Norcross, Ga.
Norma Jean Weisner
Laurens, S. C.

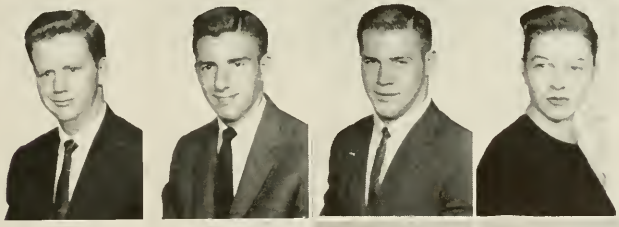

Charles Van Wells
Summerton, S. C.
Elvie Jane Williams
Lanford, S. C.
Thomas Ozmer Williams
Fernandina Beach, Fla.
Charles Carroll Wilson
Belton, S. C.

SOPHOMORES

Class Sponsor,
Miss Phyliss Owens

Freshman Class Officers

President, Jack Taylor
Vice-President, John Brown
Secretary, Sue Phillips
Treasurer, Bob Stratton

FRESHMEN

George Rawdon Akins
Savannah, Ga.
John William Aldret
Summerville, S. C.
Zeno Ezelle Armstrong
Wattsville, S. C.
Mervin Floyd Barbee
Clinton, S. C.
Francis Lloyd Barnes
Union Point, Ga.

Robert Lee Bean, Jr.
Marietta, Ga.
William Peter Beckman, Jr.
Columbia, S. C.
Wilson Gary Bell
S. Orange, N. J.
James Linear Bennett
Ludowici, Ga.
Julius Augustus Blake
Belton, S. C.

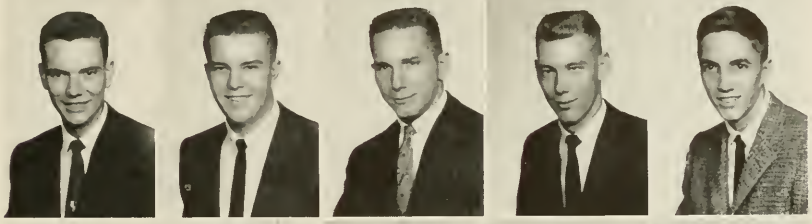

James Cornett Boyer
Charlotte, N. C.
Roy Henry Bradley
Charlotte, N. C.
Edgar Rogers Brantley
Blackshear, Ga.
Danny Rogers Bridges
Valdese, N. C.
Robert Walden Briggs, III
Laurens, S. C.

John Wesley Brown
Anderson, S. C.
Robert Anderson Brown
Fort Mill, S. C.
Robert Wayne Browning
E. Palatka, Fla.
Harry Butner Byars
Jonesboro, Ga.
Alvis Bryon Carr, Jr.
Fayetteville, N. C.

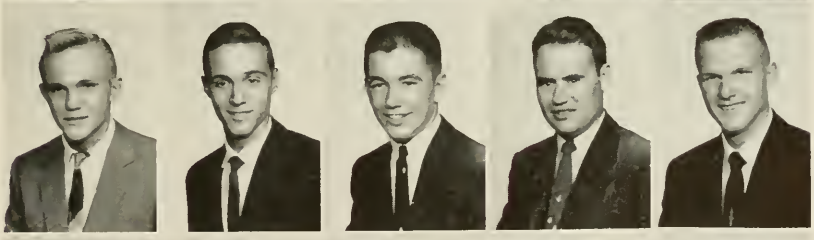

William Jackson Carter
Rockingham, N. C.
Ralph Arnold Chambers
Portsmouth, Va.
William Paul Chastain
Central, S. C.
Nak Young Choung
Seoul, Korea
Alvis Glenn Coble
Columbia, S. C.

Stacy Armstrong Coker
Glade Valley, N. C.
Marvin Glen Conner
Fernandina Beach, Fla.
Roger Malcom Copeland
Athens, Ga.
Jackie Lee Coppley
Lexington, N. C.
Robert Louis Corley
Joanna, S. C.

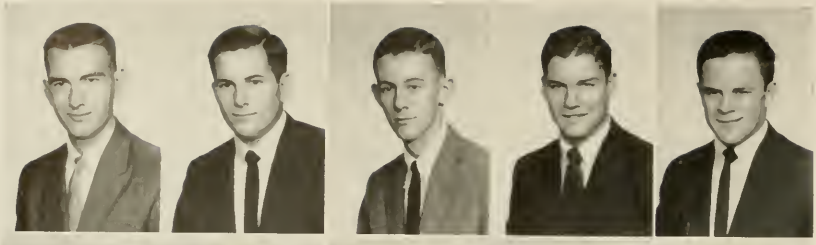

Calvin Michael Cornforth
Denmark, S. C.
John Raymond Crandall
Orlando, Fla.
F. Allen Crawford
Charleston, S. C.
Jerry William Crawford
Clover, S. C.
Aaron O'Neil Crocker
Union, S. C.

William Larry Crocker
Union, S. C.
J. McLeese Cunningham, Jr.
Clinton, S. C.
Sonny Pierce Daniels
Columbia, S. C.
Alfred Leroy Dixon
Belmont, N. C.
William G. Dobbins
Joanna, S. C.

Tommy Lee Dohoney
Columbia, Ky.
Benjamin Lewis Donaldson
Blackshear, Ga.
George Herman Duke
Conway, S. C.
Frank Dennis Duncan
Atlanta, Ga.
William Talmage Ellis
Columbia, S. C.

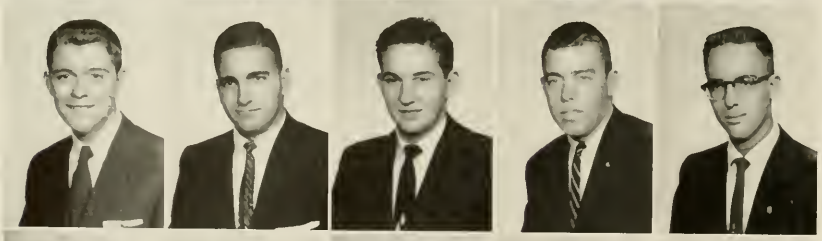

Robert Earl Elmore, Jr.
Clinton, S. C.
Sidney Mikell Faress
Charleston, S. C.
Gene Gordon Floyd
Clinton, S. C.
Kenneth Baxter Foard
Charlotte, N. C.
Robert Lee Forbis
Moultrie, Ga.

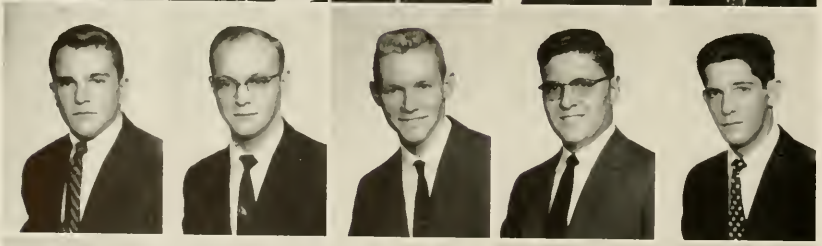

William Workman Francis
Charleston, S. C.
Bobby Joe Fuller
Wattsville, S. C.
Michael Warren Furry
Atlanta, Ga.
Anthony Nick Gavalas
Augusta, Ga.
Carl Nolan Gibson
Greer, S. C.

Glenn Gibson, Jr.
Reddick, Fla.
James Wardlaw Glenn, Jr.
Summerville, S. C.
Tom William Golden
Fayetteville, N. C.
Johnny B. Granger, Jr.
Greenville, S. C.
Verbie James Greene, Jr.
Norman, N. C.

William Milliken Hagood
Easley, S. C.
Christine Marie Hamrick
Clinton, S. C.
Vincent Gene Handy
Kinston, N. C.
John Franklin Hanks, Jr.
Laurens, S. C.
Alva V. Hardin, Jr.
Greenwood, S. C.

June Loretta Harris
Atlanta, Ga.
William Harvey Hatcher
Charleston, S. C.
Lewis Blake Haynie
Belton, S. C.
Walter Ralph Heller, Jr.
Clemson, S. C.
Charles William Hendry
Hilton Head, S. C.

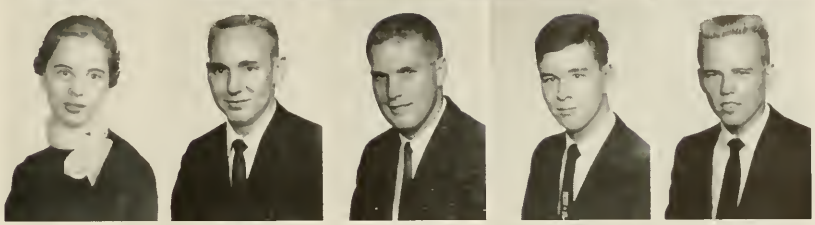

Marilyn Louise Hettinger
Atlanta, Ga.
Robert White Hodge
Mullins, S. C.
Harry R. Hoffman
Philadelphia, Pa.
Davis R. Holland
Clinton, S. C.
Joanne Porter Holland
Clinton, S. C.

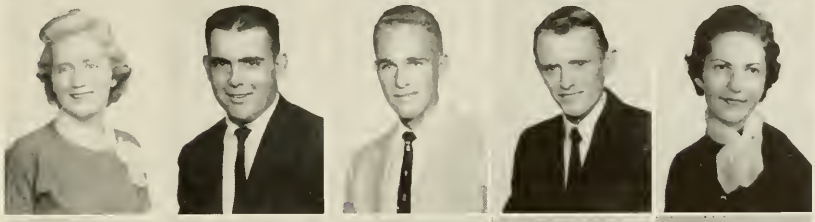

William M. Hope
Atlanta, Ga.
Charles Sidney Hovis
Charlotte, N. C.
Eleanor Hudgens
Clinton, S. C.
DuRee DuPree Hunt
Lookout Mountain, Tenn.
Russell Anthony Jacks
Laurens, S. C.

John Edward Jackson
Clover, S. C.
Willard Lewis James
Augusta, Ga.
Marvin Nixon Jenkins
Mullins, S. C.
Robert Grier Johson
Atlanta, Ga.
Kenneth Andrew Johnson
York, S. C.

Jesse Eugene Johnston, Jr.
Kinards, S. C.
Carl Ingram Latham, Jr.
Rock Hill, S. C.
Roscoe Lindsay, Jr.
Marion, S. C.
Carlos R. Long
Georgetown, S. C.
Lonnie Alfred Love
McColl, S. C.

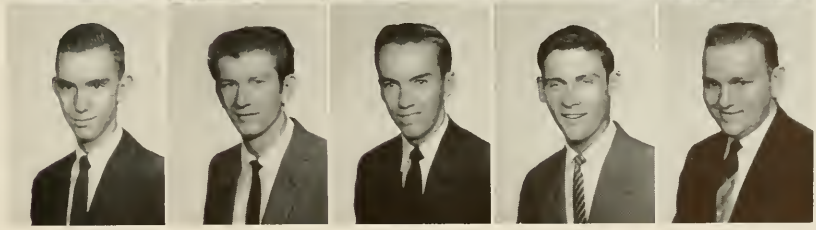

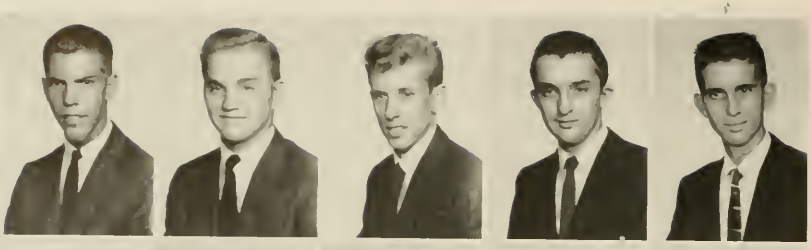

John Walker Lowe
Charlotte, N. C.
Howard Preston Lucas
Clinton, S. C.
Charlie Leon McElveen
Kingstree, S. C.
William Mack Lockwood
Moultrie, Ga.
George Harold McGirt
Maxton, N. C.

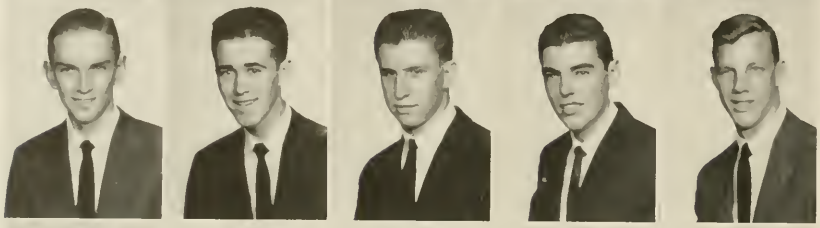

James Maunde McGirt
Umatilla, Fla.
James Malcolm McHargue
Moultrie, Ga.
John William McIntosh
Columbia, S. C.
Eugene Lacy McKethan
Fayetteville, N. C.
David Wells Magee
Atlanta, Ga.

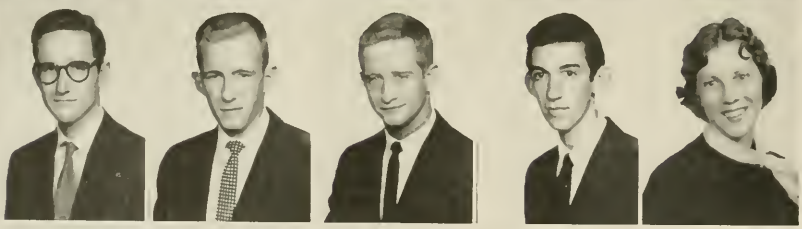

Milton Cooper Mayes
Clinton, S. C.
Edward Wells Mayfield
Greer, S. C.
Kenneth Arden Mershon
Clinton, S. C.
Edward Richlieu Minns
Greer, S. C.
Clara Eloise Montgomery
Clinton, S. C.

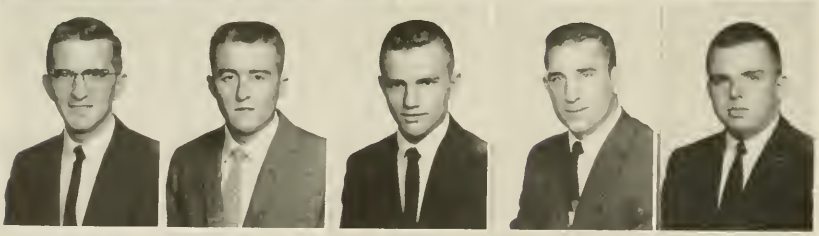

William Robert Moody
Augusta, Ga.
John Richard Moorer
Dorchester, S. C.
Charles D. Murphy, Jr.
Decatur, Ga.
Robert William Nalley
Central, S. C.
John Edward Neal
Myrtle Beach, S. C.

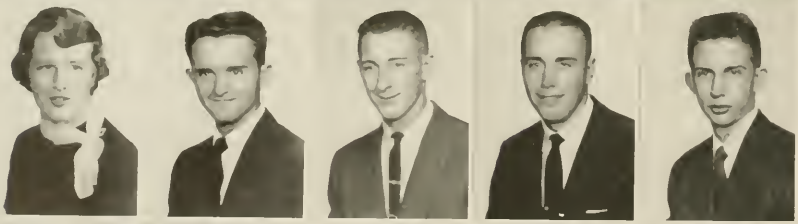

Mary Virginia Neil
Clinton, S. C.
William E. Nelson
Fountain Inn, S. C.
Edward Lee Nicol
Marysville, Ohio
William Sutherlin Norman
Danville, Va.
Jake Newbury Olsen
Jacksonville, Fla.

Madurel Patrick O'Rear
Georgetown, S. C.
Thomas Carroll Ott
Bowman, S. C.
Sue Elizabeth Phillips
Charlottesville, Va.
Bobby Franklin Pierce
Clinton, S. C.
Edward Saunders Pinckard
Moultrie, Ga.

Robert Blue Pinkston
Carthage, N. C.
John Leighton Porcher
Mt. Pleasant, S. C.
Larry Linwood Poston
Pamplico, S. C.
Thomas Fletcher Quick
Orangeburg, S. C.
Eugene Lendo Ransdale
Denmark, S. C.

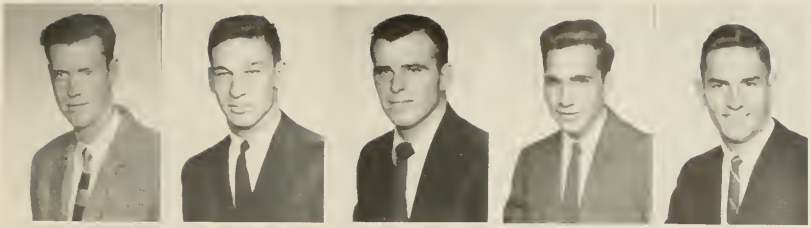

Glenn Brock Reaves
Joanna, S. C.
Herbert Paul Reid
Union, S. C.
Richard Wayne Rhymer
Spartanburg, S. C.
Francis L. Richbourg
Pinewood, S. C.
Wilmot Trotti Riley
Columbia, S. C.

Medford Rockstroh
Spartanburg, S. C.
Warren Fanshaw Rollins
Decatur, Ga.
Harold Algernon Rose
Sardinia, S. C.
Bobby Jean Salyer
Palatka, Fla.
Richard Bryant Sanders
Woodruff, S. C.

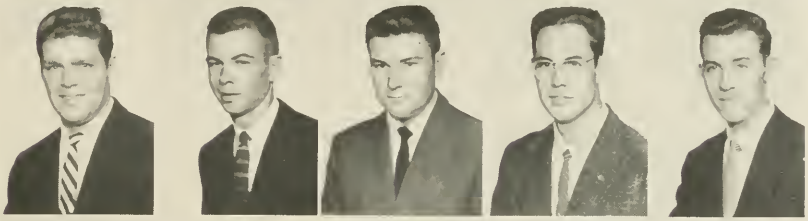

Louis Mike Schneider
Decatur, Ga.
Bascom Arnold Sharp
Chester, S. C.
Nancy Elizabeth Sharpe
Clinton, S. C.
William Clarence Sistar, Jr.
Baton Rouge, La.
Matthew Moody Smith, Jr.
Fayetteville, N. C.

Douglas Allen Snider
Albany, Ga.
Nak Hyun Sohn
Seoul, Korea
Gordon L. Stanley, Jr.
Rock Hill, S. C.
Clarence Eldrod Starnes
Laurens, S. C.
Rayburn Clifton Stovall
Mullins, S. C.

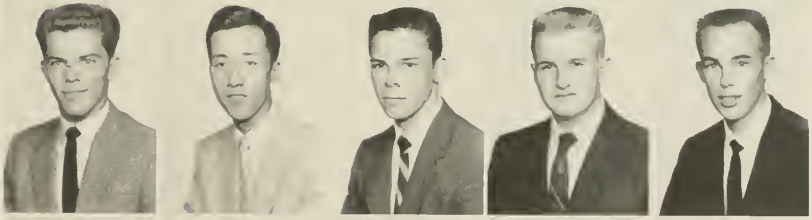

Roger A. Stowe
Gastonia, N. C.
Robert F. Stratton
Lawrenceburg, Ky.
William Milton Sumerel
Laurens, S. C.
Carroll Franklin Taylor
Gastonia, S. C.
Jack Vaughn Taylor
Greer, S. C.

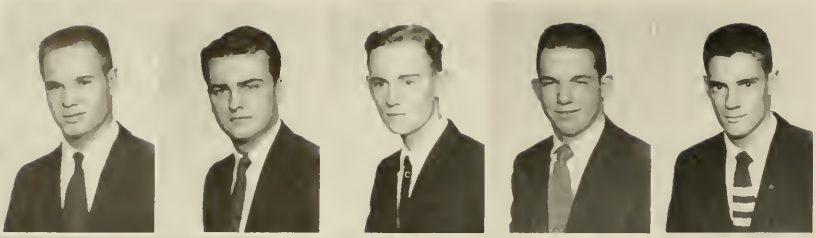

Robert Allen Templeton
Laurens, S. C.
Charles Team True
Columbia, S. C.
William James Turner
Winnsboro, S. C.
Jon Wilson Vastine
Danville, Pa.
Victor Gay Verdi
Decatur, Ga.

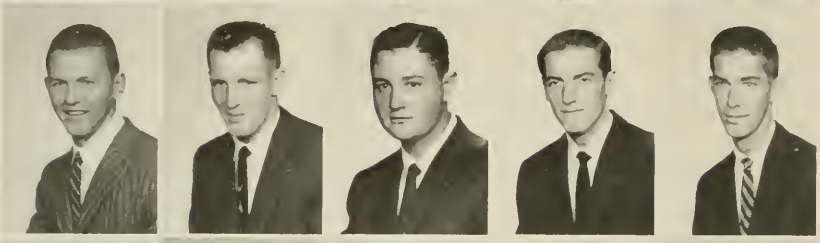

Richard Edward Vogel
Charlotte, N. C.
James Samuel Walker
Anderson, S. C.
Williamson Newell Wallace
Mooresville, N. C.
William Edward Watkins
Clinton, S. C.
Robert Leon Weekley
Charlotte, N. C.

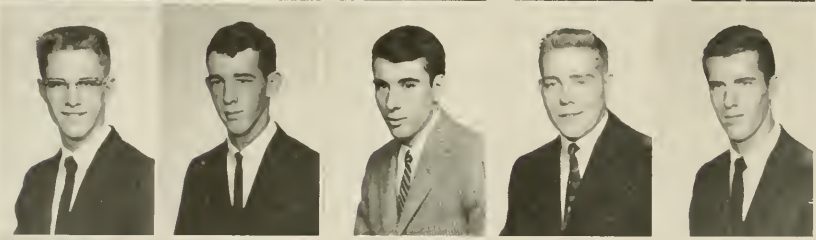

Pete Horace Westbrook
E. Stroudsburg, Pa.
William Paul White
Raeford, N. C.
Neil Wilkinson
Charlotte, N. C.
Daniel Richard Williams
Augusta, Ga.
Eugene Thomas Wilson, Jr.
Atlanta, Ga.

Thomas Roy Wise
Thomasville, Ga.
J. Harvey Wittschen
Charleston, S. C.
Lawrence Avera Wood
Moss Point, Miss.
Richard Haynes Wood, Jr.
Greer, S. C.
James Earle Woodward
Graniteville, S. C.

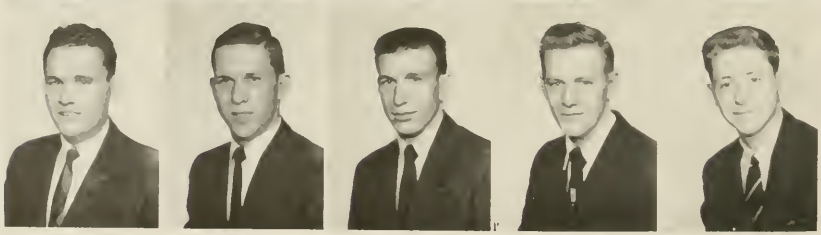

Thomas Earl Wooten
Graniteville, S. C.
John Vernon Workman
Newberry, S. C.
Lawrence F. Workman
Laurens, S. C.
Jack Rudolph Wright
Joanna, S. C.
Ronald Patrick Wright
Augusta, Ga.

MILITARY

Mrs. Milton Smith, *Sponsor*
For Cadet Lt. Col. Tommy Reeves,
Battalion Commander

Lt. Col. Thomas J. Reeves
Battalion Commander

Major James H. Hancock
Battalion Executive Officer

Capt.
John C. Dukes
Battalion Personnel Officer

The Battalion Staff

Capt. Noble F. Collins
Battalion Intelligence Officer

Major Harvey E. Butler
Battalion Operations and Training Officer

Capt. William B. Hart
Battalion Logistics Officer

Mrs. O. K. Collins
Company Sponsor

A
Company

STAFF

Capt. David G. Collins
Company Commander

1st Lt. Bruce M. Thompson
Company Executive Officer

1st Lt. Thomas W. Ruff
Platoon Leader, 1st Platoon

1st Lt. Albert S. Johnson
Platoon Leader, 1st Platoon

Capt. Collins, *Company Commander*

Assistant Platoon Leaders:

1st Platoon:
2nd Lt. Cecil C. Geddings
2nd Platoon:
2nd Lt. Luther O. Hinson

Master Sergeants:

Hill, R. R.
Richard, J. T.

Sergeants First Class:

Faile, J. T.
Harris, L. H.
Malpass, C. M.
Poole, J. R.
Taylor, R. W.

Corporals:

Ballenger, F. P.
Copelan, A. H.
Currie, A. B.
Entrekin, H. L.
Firby, J. H.
Gallimore, H. F.
Gardner, K. M.
Hunter, T. A.
Marshall, J. E.
Templeton, R. H.

Privates:
Benson, T. L.
Bradley, R. H.
Briggs, R. W.
Brown, J. W.
Byars, H. B.
Carter, W. J.
Coker, S. A.
Crandall, J. R.
Crawford, J. W.
Crowder, R. L.
Donaldson, B. L.
Dowdle, M. W.
Duncan, P. D.
Floyd, G. G.
Gamble, R. I.
Hagood, W. M.
Hardin, A. V.
Jobson, R. A.
Johnson, J. E.
McGirt, J. M.
Mayer, M. C.
Mullis, G. K.
Pinchard, E. S.
Poston, L. L.
Rhymer, R. W.
Sanders, R. B.
Schneider, L. M.
Sharpe, B. A.
Smith, M. M.
Watts, C. A.
Wise, T. R.
Wood, L. W.
Wood, R. H.

Miss Mary Moore
Company Sponsor

B
Company

STAFF

Capt. John P. Thames
Company Commander

1st Lt. Perry M. Hogue
Company Executive Officer

1st Lt. Phillip P. Cannella
Platoon Leader, 1st Platoon

1st Lt. William H. Cain
Platoon Leader, 2nd Platoon

Capt. Thames, *Company Commander*

Assistant Platoon Leaders:

1st Platoon:
2nd Lt. Thomas J. Holbrook
2nd Lt. James D. Johnson

2nd Platoon:
2nd Lt. Edward H. Brockenbrough

Master Sergeants:

Bowman, W. D.
Little, W. H.
Roberts, W. H.

Sergeants First Class:

Fulton, W. J.
Livingston, G. G.
Miller, J. R.
Potter, E. G.

Corporals:

Childress, J. B.
Copeland, M.
Hafner, R. R.
Isger, R. J.
Johnson, K. A.
McCaskill, C.
McElveen, W. E.
Parrish, M. H.
Quinn, C. W.
Reid, R. J.

Privates:

Akins, G. K.
Barnett, R. M.
Dobbins, W. C.
Ellis, W. T.
Elmore, R. E.
Embry, O. H.
Faress, S. M.
Glasure, W. A.
Glenn, J. W.
Hodge, R.
Howell, J. D.
King, S. P.
Lucas, H. P.
McGee, J. P.
McIntosh, J. W.
Magee, D. W.
Mayers, J. R.
Moody, R.
Nichols, J. B.
Porcher, J. L.
Rollins, W. J.
Sistar, W.
Stratton, R.
Summers, H. W.
Verdi, V. J.
White, W. P.
Wilkinson, N.

Miss Mary Ann Palmer
Company Sponsor

C
Company

STAFF

Capt. Don E. Rickett
Company Commander

1st Lt. Richard L. Johnson
Company Executive Officer

1st Lt. Samuel W. Mays
Platoon Leader, 1st Platoon

1st Lt. W. Kenneth Doughtry
Platoon Leader, 2nd Platoon

Capt. Rickett, *Company Commander*

Assistant Platoon Leaders:

1st Platoon:
2nd Lt. Glen A. Crofton
2nd Lt. Felder R. Cook

2nd Platoon:
2nd Lt. Robert F. Odum

Master Sergeants:

Newsome, J. B.

Sergeants First Class:

Boyd, G. N.
Young, L. E.

Sergeants:

Glen, G. S.

Corporals:

Aycock, W. W.
Bain, N. H.
Cashwell, K. A.
Coker, W. E.
Coppley, J. L.
Godwin, R. D.
Green, V. J.
Hodge, A. R.
Holland, D. R.
Lucas, J. L.
McElveen, C. L.
Miles, Erle
Segrest, D. H.
Shakespeare, J. E.
Ward, D. E.
Wright, R. P.

Privates:

Barnes, F. L.
Bennett, J. L.
Blake, J. A.
Brantley, E. R.
Brown, R. A.
Clark, R. M.
Copeland, R. M.
Francis, W. A.
Galloway, E. E.
Hendry, C. W.
Hoffman, H. R.
Jackson, H. E.
Latham, C. I.
Lindsay, R.
McGirt, G. H.
McHargue, J. M.
McKethan, E. L.
Mershon, K. A.
Murphy, D. C.
Nicol, E. L.
Norman, W. S.
Pinkston, R. B.
Reaves, G. B.
Wallace, W. N.
Waters, R. L.
Weekley, R. L.
Weston, J. B.
Willschen, J. H.
Woodward, J. E.
Workman, J. V.

Miss Marcia Haile
Company Sponsor

D
Company

STAFF

Capt. Thomas B. Warren
Company Commander

1st Lt. Ray A. Howe
Company Executive Officer

1st Lt. Jack O. Byers
Platoon Leader, 1st Platoon

1st Lt. Hugh L. Eichelberger
Platoon Leader, 2nd Platoon

Capt. Warren, *Company Commander*

Assistant Platoon Leaders:

1st Platoon:
2nd Lt. John B. Tennant

2nd Platoon:
2nd Lt. Alvis B. Poe

Master Sergeants:

Haddix, G. E.

Sergeants First Class:

Baldwin, B. L.
Morehead, A. C.
Prickett, C. L.

Sergeants:

Fleischer, K. R. E.
Greer, J. A.
Westmoreland, T. W.
Yearick, W. H.

Corporals:

Bartlett, R. M.
Biggerstaff, R. R.
Chapman, D. R.
Crocker, A. O.
Duke, C. H.
Durant, J. R.
Leahy, E. F.
Messer, E. D.
Negley, J. W.
Riley, W. T.
Stanley, F. J.
Turner, W. J.
Wooten, T. E.

Privates:

Aldret, J. W.
Beekman, W. P.
Boggs, T. C.
Bridges, D. R.
Browning, R. W.
Carr, A. B.
Carter, R. D.
Crawford, F. A.
Dixon, A. L.
Drew, J. W.
Elliott, J. E.
Ford, C. L.
Furry, M. W.
Golden, T. W.
Hope, W. M.
Jacks, R. A.
Jackson, E. J.
James, W. L.
Jenkins, M. N.
Minns, E. R.
Moorer, T. R.
Roberts, M. H.
Smith, B. L.
Stanley, G. L.
Starnes, C. E.
Sumeral, W. M.
Tufts, B. A.
Vastine, J. W.

Miss Janet Smith
Band Sponsor

Band

Company

Capt. Sibbett F. Sapp
Company Commander

Capt. Sapp, *Company Commander*

Master Sergeant:

Summers, J. E.

Sergeant First Class:

Ragsdale, C. H.

Corporals:

Cunningham, J. M.
Richardson, R. W.
Sumner, R. C.
Williams, T. O.
Wilson, C. C.

Privates:

Douglass, A. T.
Gavalas, A. N.
Gibson, C. N.
Gibson, Glenn
Love, L. A.
Mayfield, E. W.
Neal, J. E.
Quick, T. P.
Smith, A. O.
Stovall, R. C.
Taylor, J. V.
Westbrook, P. H.

Miss Ann Delinger
For Cadet Capt.
Noble Collins, S-2

Battalion Staff Sponsors

Mrs. Francis Hart
For Cadet Capt. Bill Hart, S-4

Miss Mary Butler
For Cadet Maj. Gene Butler, S-3

Miss Coline Thomas
For Cadet Maj.
Jim Hancock, Bn. Executive Officer

Miss Jean Edwards
For Cadet Capt. Charles Dukes, S-1

ACTIVITIES

Hancock

THE STUDENT COUNCIL, a group of able, elected representatives from each of the four classes, is invested with the legislative, judicial, and executive functions of the Student Government.

Its particular duties include the enforcement of the Honor System, and the Student Constitution, and supervision of all Student Body elections. These duties were admirably carried out this year under the direction of President Jimmy Hancock and Vice President Tommy Reeves.

Jim Hancock, *President*

Tommy Reeves, *Vice-President*

Monty Cook, *Chairman of Honor System*

John Knox, *Secretary-Treasurer*

Bill Stacy, *Junior Representative*

Laddie Jones, *Junior Representative*

Jim Shakespeare, *Sophomore Representative*

Hugh Burns, *Sophomore Representative*

Jack Taylor, *Freshman Representative*

Jack Crandall, *Freshman Representative*

THE

Cook

Reeves

Burns

Knox

Stacy

Jones

STUDENT COUNCIL

Shakespeare

Taylor

Crandall

Finleey

THE STUDENT CHRISTIAN ASSOCIATION, as Governing Board of all Student Christian Activities, occupies a focal point in campus life. Its officers are elected by the student body, and this executive committee in turn selects its cabinet. A freshman cabinet is also selected by this cabinet to assist in the SCA activities.

Again this year the SCA sponsored a highly successful program including chapel programs, a well rounded intramural sports program, the annual Christmas party, dormitory discussions, freshman orientation, Religious Emphasis Week, and a spring Student Body picnic. Jerry Finley was the very able president of SCA this year.

Jerry Finley, *President*

Jim Hancock, *Vice-President*

Tommy Reeves, *Secretary*

Don Daniels, *Treasurer*

The Cabinet

Tap Tobias, *Christian Faith & Heritage*
H. F. Carriker, *Personal & Campus Affairs*
Ray Howe, *Publications*
Ramon Veal, *World Relations*
Don Rickett, *Sports*
Cecil Geddings, *Sports*
Bill Yearick, *Sports*
Lyman Harris, *Chapel Programs*
Jim Nichols, *Publicity*
John Knox, *Public Relations*
Bill Moore, *Music*
Bill Stacy, *Dormitory Discussions*
Wyatt Aiken, *Camps & Delegations*

Student Christian Association

Hancock

Reeves

Daniels

Freshman Cabinet

Ramon Veal. *Advisor*
Gene Wilson. *President*
Ed Brantley. *Vice-President*
Larry Wood. *Secretary*
Jack Crandall
Bobby Jobson
Jack Lowe
Jack Taylor
Ed Minus
Paul White
Tom Wise

Don Rickett

BLUE KEY

Don Rickett, ***President***

Noble Collins, ***Vice-President***

Ken Daughtry, ***Secretary-Treasurer***

Perry Hogue, ***Alumni Secretary***

MEMBERSHIP in Blue Key National Honor Fraternity is the highest honor that can be bestowed upon a student by his fellow students at Presbyterian College. Students are selected from the rising Senior Class on the basis of leadership, service, and character.

This year Blue Key, in conjunction with the Wofford College chapter, was responsible for initiating a Sports and Sportsmanship trophy to be awarded to one of the schools each year.

John Hall and Ken Daughtry

Tap Tobias and Jim Hancock

Charles Dukes and Ramon Veal

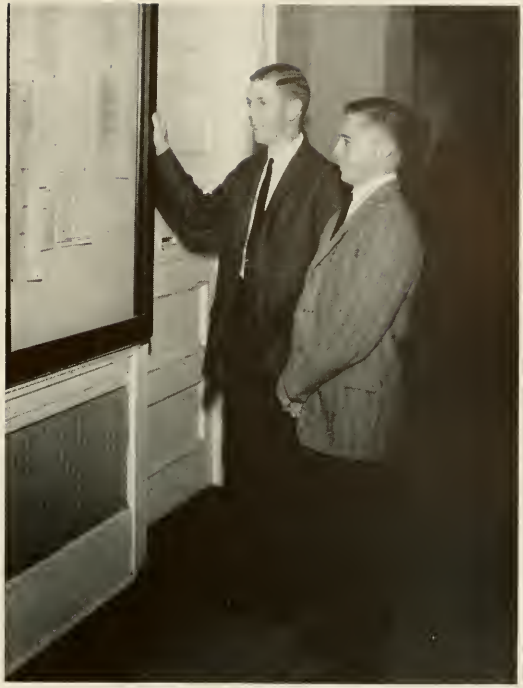

Noble Collins and Tommy Reeves

Perry Hogue and Don Daniels

Jerry Finley and Gene Butler

Collins

SCABBARD AND BLADE

Noble Collins, ***Captain***

Tommy Warren, ***First Lieutenant***

Felder Cook, ***Second Lieutenant***

Luke Hinson, ***First Sergeant***

SCABBARD AND BLADE is a national Military Fraternity recognizing outstanding leadership in military science among the members of the rising senior class.

In addition to holding several formal tapping ceremonies during the year, this group annually sponsors the Military Ball held in the spring honoring the senior officers and their dates. This year Dean Hudson furnished the music for the occasion which is considered the highlight of the college social calendar.

THE 1957 PAC SAC

IT IS my pleasure to present to you the 1957 Pac Sac. There is little that I can say to express my full appreciation to those who helped in preparing this book. My sincere thanks are extended to the staff, the photographers, the publishers, and to those who rendered advice. I hope that this edition meets with your approval.

Tap Tobias
Editor

Rickett

Hettinger and Kirkpatrick

Baldwin Yearick, Finley, Hogue

THE STAFF

Tap Tobias, *Editor*
Don Rickett, *Business Manager*
Jim Barksdale, *Assistant Editor*
Erle Miles, *Staff Photographer*
Bill Yearick, *Sports Editor*
Perry Hogue, *Military Editor*
Ramon Veal, *Fraternity Editor*
Noble Collins, *Activities Editor*
Ron Bartlett, *Class Editor*
Blair Baldwin, *Copy Editor*
Jerry Finley, *Feature Editor*
Bob Matthews, *Business Assistant*
Jim Nichols, *Art Editor*

Editorial Assistants—
Bob Helm
Marilyn Hettinger
Lyman Harris
Robert Taylor
Anne Kirkpatrick
Ray Howe

Nickels and Barksdale

Howe, Mathews, Helm

Bartlette, Veal, Collins

Dukes

THE BLUE STOCKING

Baldwin

The Staff

Charles Dukes, *Editor*
Blair Baldwin, *Business Manager*
Bill Cashwell, *Managing Editor*
Anne Kirkpatrick, *Assistant to the Editor*
Ramon Veal, *News Editor*
Bill Yearick, *News Staff*
Bob Helm, *News Staff*
Bill Hawkins, *News Staff*
Tommy Richards, *Sports Editor*
John Thames, *Sports Staff*
Joel Patrick, *Sports Staff*
Larry Brown, *Sports Staff*
Lawrence Young, *Sports Staff*
Noble Collins, *Feature Editor*
Lyman Harris, *Feature Staff*
Ronald Bartlett, *Circulation Manager*
June Harris, *Typist*
Marilyn Hettinger, *Typist*
Sue Phillips, *Typist*
Earl Miles, *Photographer*

THE BLUE STOCKING, Presbyterian College's weekly, presents the campus news in an informative, pleasing style with the accent on student interest.

This year under the inspired leadership of Charles Dukes the Stocking continued to live up to the high standards that have been a tradition with the paper for many years.

Veal and Collins

Dr. Patte

OFFICERS

Noble Collins, *Co-President*
Ramon Veal, *Co-President*
Bill Cashwell, *Treasurer*
Rutledge DuRant, *Custodian*
Dr. Edonard Patte, *Conductor*

THIS YEAR the Presbyterian College Robed Choir sang its theme "God's Great Design" in churches throughout South Carolina, North Carolina, Virginia and the District of Columbia. Continuing in the tradition of inspired singing, the Robed Choir brought a special message to each congregation for which it sang.

In addition, the Double Quartet made many trips to appear before gatherings of Presbyterian College Alumni at various Diamond Jubilee Banquets.

DOUBLE QUARTET

THE GIRLS CHOIR

THE ROBED CHOIR

H. F. Carriker, *Chairman* (Deceased)

Lyman Harris, *Acting Chairman*

Ray Howe

Guy Haddix

Wayne Shoemaker

Tommy Richards

THIS BOARD is appointed by the Student Council to exercise jurisdiction over all Freshmen during Rat period. Rat Court is held each week from September until Thanksgiving in conjunction with a pre-game pep rally attended by all freshmen.

Harris

BOARD OF FRESHMEN CONTROL

Howe Harris Haddix

Butler

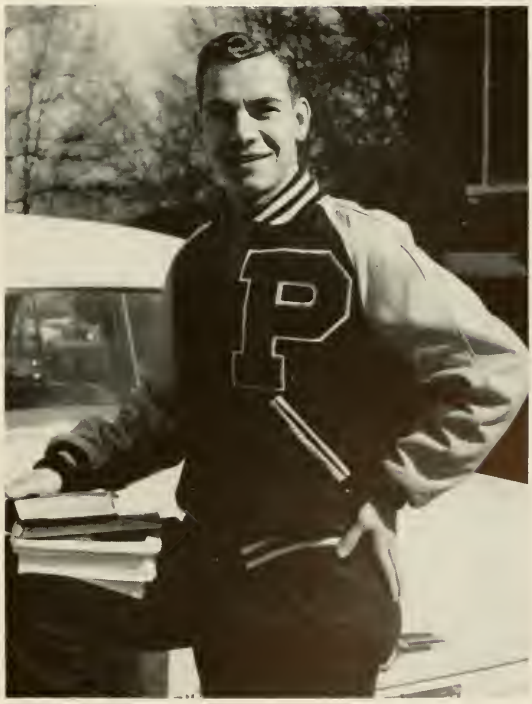

BLOCK P CLUB

Gene Butler, *President*

Tommy Warren, *Vice-President*

Hugh Betchman, *Secretary-Treasurer*

LETTER-WINNERS in all seven intercollegiate sports in which Presbyterian College participates are represented in the Block P Club. The club stimulates interest in athletics and through its concession stand sales presents letters, sweaters, and jackets to its members.

Summers

INTERNATIONAL RELATIONS CLUB

John Summers, ***President***
Lyman Harris, ***Vice-President***
Jim Barksdale, ***Secretary***
Yong Ki Lee, ***Treasurer***

THE INTERNATIONAL RELATIONS CLUB seeks to stimulate student interest in world affairs. Sponsored by the Carnegie Endowment for International Peace, the club has brought outstanding military, political, and educational leaders to the campus. The IRC's varied program, which includes panel discussions on many significant topics of world importance, also sponsors International Relations Week during which various speakers from important positions around the country speak on interesting contemporary subjects. The theme for this year's International Relations Week was "The Increasing Responsibility of Modern Man in International Relations."

In addition, the club initiated this year the F. H. Mendenhall Memorial plaque to be presented each year to the sophomore who has shown the most interest in bettering international relations.

Hill

TAU PHI PI
Society

Bob Hill, ***President***
Ken Daughtry, ***Vice-President***
John Hall, ***Secretary-Treasurer***

FORMED only last year, this society for science majors interested in the advancement of science, has become an integral part of the Presbyterian College extra-curricular program. Lectures, scientific movies, and demonstrations form parts of the program begun by PC's budding scientists.

131 *A LITERARY JOURNAL*

Editor:
Noble Collins

Associate Editors:
Charles Dukes
Hugh Eichelberger
Priscilla Eichelberger
Ramon Veal
Frank Sapp
Maudelene Young

Contributors:
Bill Porter
Hugh Eichelberger, Jr.
Edward Minus
Charles Dukes
Richard Oliver
Sally Haddix
John Hamby
Kit Delany
Frank Sapp
Maudie Young
Noble Collins
Ramon Veal
Don Daniels
Hal McGirt
Carroll Taylor

131 IS A SIGNIFICANT VENTURE in creative writing which was begun in the spring of 1956 by the Advanced Composition class of the English Department.

Under the capable guidance of Professor John Stevenson, the editors have assembled an eloquent body of literature including essays, short stories, and poems in many moods and developing many themes.

All selections in the journal are unpublished, original work by contributors from the PC Student Body.

THE KNAPSACK

Ray Howe, *Editor*
Bob Helm, *Business Manager*
Jim Shakespeare, *Managing Editor*
Blair Baldwin, *Activities Editor*
Lawrence Young, *Associate Editor*
Tommy Richards, *Sports Editor*
Noble Collins, *Layout*
Jim Nichols, *Art Editor*
Neil Bain, *Fraternities*
Stan Johnson, *Military*

THE KNAPSACK is the student handbook published under the direction of the Student Christian Association which appoints its editor. It contains information relating to student activities, freshman regulations, the Student Constitution, and athletic, religious, and military affairs.

Howe

Godwin

Roger Godwin, ***President***

Ron Bartlett, ***Vice-President***

Tennant Neville, ***Secretary-Treasurer***

THIS IS A STUDENT-ALUMNUS GROUP made up of members from the greater Atlanta area. Various social events are held each year to foster friendly relations among the group, and a Christmas Dance and an Atlanta-PC Day on the college campus are held each year in order to interest prospective students from Atlanta.

ATLANTA—PC CLUB

Harry Booker, *President*
Jimmy Boyer, *Vice-President*
Jackson Hutspeth, *Secretary*
Kenny Foard, *Treasurer*

THE CENTRAL social event for this group of Charlotte, N. C., students is its annual Christmas Dance shared by students, alumni, and prospective students. It seeks not only fellowship among its own members, but also acquaints high school graduates with the opportunities offered at Presbyterian College.

Booker

CHARLOTTE—PC CLUB

ALPHA PSI DELTA

Shirley Smith, *President*

Sisters

Pledges

ALPHA PSI DELTA Sorority is a social organization for coeds on the campus. It seeks to promote character, leadership, and scholarship and to perpetuate a friendly and sisterly spirit among its members. This year the sorority had several social events and participated in a very active rush season.

Waldo Dodson, *President*

Tommy Reeves, *Vice-President*

Hugh Burns, *Secretary-Treasurer*

Mike Andrews, *Chaplain*

Don Daniels, *Historian*

THE MINISTERIAL CLUB endeavors to form strong bonds of fellowship among students studying for the Christian ministry. Valuable experience in Christian service is gained through the field work which this group performs in the surrounding area.

Dodson

THE MINISTERIAL CLUB

Smith

WESTMINISTER FELLOWSHIP

Bob Smith, ***President***

Wyatt Aiken, ***Vice-President***

Dorothy Chandler, ***Secretary***

Buddy Mullis, ***Treasurer***

THE WESTMINSTER FELLOWSHIP is a denominational organization for Presbyterian students which meets weekly at the First Presbyterian Church. Varied programs by outstanding speakers and deputation teams from near-by colleges followed by an hour of fellowship are regular Sunday night fare.

The Presbyterian College Westminster Fellowship is recognized as one of the leading groups in the state, being regularly represented with Synod Westminster Fellowship officers.

BAPTIST STUDENT UNION

Ken Daughtry, ***President***
Dick Hamby, ***Vice-President***
June Adair, ***Secretary***
Barbara Jean Smith, ***Treasurer***

THE BAPTIST STUDENT UNION serves as the connecting link between Baptist students on the campus and the local Baptist church. It works on the campus in promoting private devotions, prayer groups, and all functions of the church.

Daughtry

METHODIST STUDENT UNION

Penn Ballinger
President

THE METHODIST STUDENT UNION, one of the youngest religious organizations on the campus, gives Methodist students an opportunity for service and fellowship together. Various events including a Sunday School were sponsored by the MSU this year.

MRS. J. H. HANCOCK
Sponsor for Jim Hancock
President of the Student Body

MISS MARILYN HETTINGER
Sponsor for Tap Tobias
Editor of the Pac Sac

MISS FRANCES DENNIE HILL
for Bob Hill
Tau Phi Pi Society

MRS. WALDO DODSON
for Waldo Dodson
Ministerial Club

ACTIVITIES

MRS. MOLLY SUMMER
for John Summer
International Relations Club

MISS ANN WILLIS
for Bob Smith
Westminister Fellowship

MISS CHRISTINE COLLINS
for Noble Collins
Scabbard and Blade

MISS MARGARET BLACKWELL
for Gerry Finley
Student Christian Association

MISS MARTHA BARNES
for Roger Godwin
Atlanta-PC Club

SPONSORS

MR. HERBERT SMITH
for Shirley Smith
Alpha Psi Delta Sorority

MISS GAYLE ROBERTSON
for Penn Ballinger
Methodist Student Union

MRS. H. E. BUTLER
for Gene Butler
Block P Club

MRS. ANNE MACFIE
for Blair Baldwin
Business Manager, Blue Stocking

MRS. PAUL HOWE
for Ray Howe
Knapsack

MISS MARY BEATTY
for Harry Booker
Charlotte-PC Club

MRS. J. C. DUKES
for Charles Dukes
Blue Stocking

MRS. R. W. DAUGHTRY
for Ken Daughtry
Baptist Student Union

ACTIVITIES SPONSORS

MRS. J. R. RICKETT
for Don Rickett
Blue Key

MRS. N. F. CARRIKER
Freshmen Control Board

he
Dean

FRATERNITIES

MISS SALENA CLARK
Sponsor for I. F. C.

INTER-FRATERNITY COUNCIL

Bill Hart

THE INTER-FRATERNITY COUNCIL, composed of one representative from each of the six national social fraternities on the campus, is the governing body for these Greek-letter brotherhoods. It regulates rushing, open socials, and dances. This year it has sponsored the Homecoming Dance, three Inter-fraternity dances, the masquerade Ball. Among the orchestras secured by the council were Dean Hudson and Tony Torre.

Paschal Cochrane

Bob Smith

Tommy Holbrook

Bill Hart	***President***	**Kappa Alpha**
Tommy Holbrook	***Vice-President***	**Pi Kappa Phi**
Bob Hill	***Secretary-Treasurer***	**Pi Kappa Alpha**
Paschal Cochrane		**Theta Chi**
Bob Smith		**Alpha Sigma Phi**
Stan Johnson		**Sigma Nu**

Bob Hill

Stan Johnson

LYMAN HARRIS, *President*

ΑΣΦ

Lyman Harris, *President*
Albert Copelan, *Vice-President*
Wyatt Aiken, *Secretary*
Warren Lower, *Treasurer*

Founded: **Yale University, 1845**
Colors: **Stone Grey and Cardinal Red**
Flower: **Talisman Rose**
Chapter: **Alpha Psi**
Chartered: **1928**

1957 Pledges

BROTHERS

Aiken
Gallimore
McKie

Childres
Hafner
Shakespeare

Copelan
Hyde
Smith

Godwin
Lower
Westmoreland

Embry
Mullis

Dodson

Easter

Easterling

Sumner

PLEDGES

Daniels
Watts

TOMMY REEVES, *No. I*

KA

Tommy Reeves, *No. I*
Noble Collins, *No. II*
Pat Wilson, *No. III*
Glen Crofton, *No. IV*

Founded: Washington College, 1865
Colors: Crimson and Old Gold
Flower: Magnolia and Crimson Rose
Chapter: Beta Pi
Chartered: 1921

1957 Pledges

BROTHERS

Arington
Ashmore
Borksdale
Betchman
Booker
Boyd

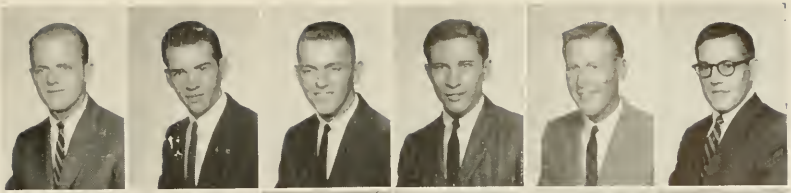

Collins
Crofton
Eichelberger
Geddings
Guthery
Hart

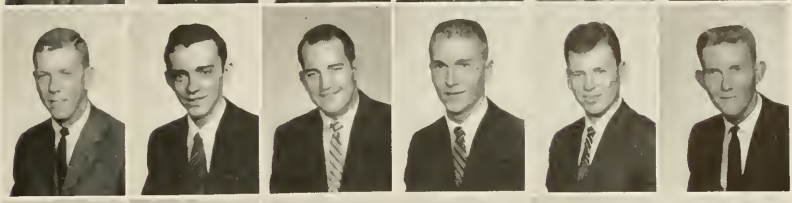

Hall
Hentz
Hinson
Hudson
Huffstetler
McLauchlin

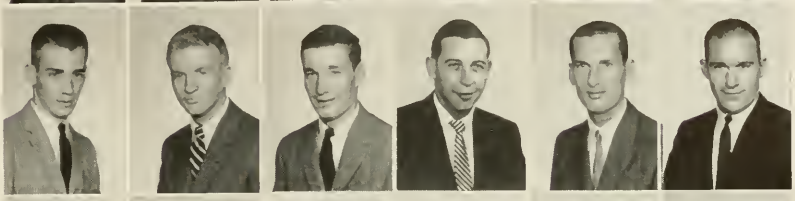

Mayfield
Mays
Neely
Odum
Potter
Quinn

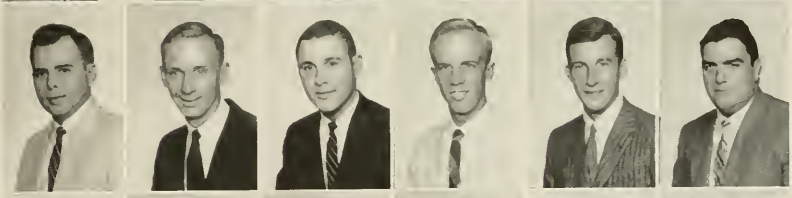

Reed
Richards
Stacy
Stockman
Summers
Thames

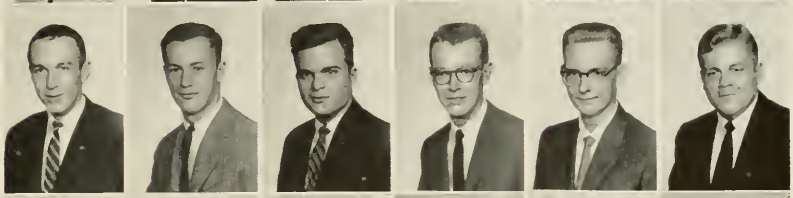

Vierra
Wahl
Wilson

PLEDGES

Benson
Booth
Brownlow

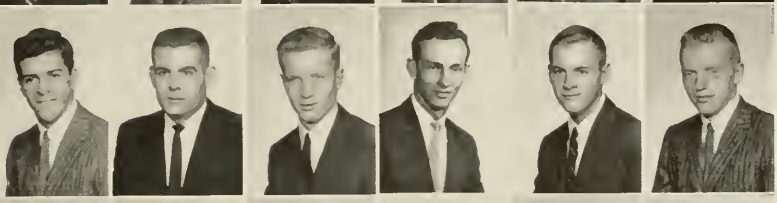

Foard
Hodge
King
McConnell
McFaddin
Patrick

Reid
Richardson
Smith
Williams
Wilson

BOB HELM, *S.M.C.*

ΠΚΑ

Bob Helm, *S. M. C.*
Ray Howe, *I. M. C.*
Blair Baldwin, *S. C.*
Don Rickett, *Th. C.*

Founded: **University of Virginia, 1868**
Colors: **Garnet and Gold**
Flower: **Lily of the Valley**
Chapter: **Mu**
Chartered: **1890**

1957 Pledges

BROTHERS

Armstrong
Aycock
Baldwin
Bartlett
Bowman
Butler
Collins

Copeland
Currie
Dukes
Elliot
Entrekin
Gamble
Haddix

Hancock
Hill
Howe
Isgar
Knox
Marshall
Martin

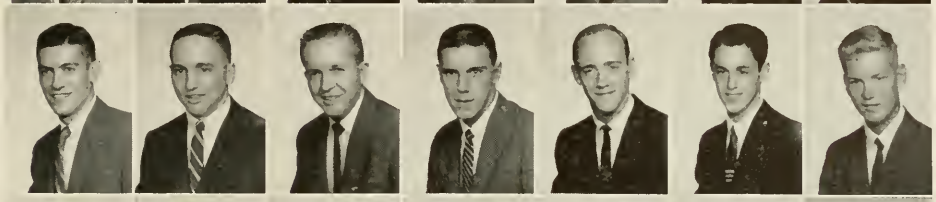

Matheus
Miller
McConnell
McElveen
Negley
Newsome
Nichols

Norris
Poe
Ragsdale
Rickett
Riley
Roberts
Stanley

Tennett
Thompson
Tobias
Tsacrios
Turner
Veal
Warren

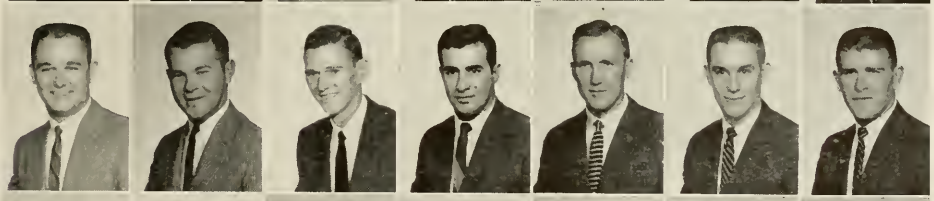

Webb
Wells
Wolfe

PLEDGES

Alexander
Cashwell
Caswell
Copley

DuRant
Gardner
Leahy
Messer
Miles
Sengrest

TOMMY HOLBROOK, *President*

ΠΚΦ

Tommy Holbrook, *President*
Lawrence Young, *Treasurer*
Dick Hamby, *Secretary*
Frank Sapp, *Historian*

Founded: College of Charleston, 1904
Colors: White, Blue, and Gold
Flower: Red Rose
Chapter: Beta
Chartered: 1904

1957 Pledges

BROTHERS

Ballenger *Bannister* *Burns* *Carter* *Chandler* *Fowler*

Hamby *Hunter* *Johnson* *Little* *Livingston, G.* *Livingston, W.*

PLEDGES

Madden *Prickett* *Sapp* *Young* *Biggerstaff* *Crowder*

Finley *Greer* *Greer* *Howell* *Johnson* *Malpass*

Moore *Williams*

TOM RUFF, *Commander*

Tom Ruff, *Commander*
Stan Johnson, *Lt. Commander*
Miles McAlister, *Secretary*
Perry Hogue, *Treasurer*

Founded: **Virginia Military Institute, 1868**
Colors: **Gold, Black, and White**
Flower: **White Rose**
Chapter: **Zeta Theta**
Chartered: **1951**

1957 Pledges

BROTHERS

Allen
Burnette
Burroughs
Chapman
Clark

Dellinger
Derrick
Drake
Epsilanns
Fleisher

Fulton
Hawkins
Hogue
Hudspeth
Huggins

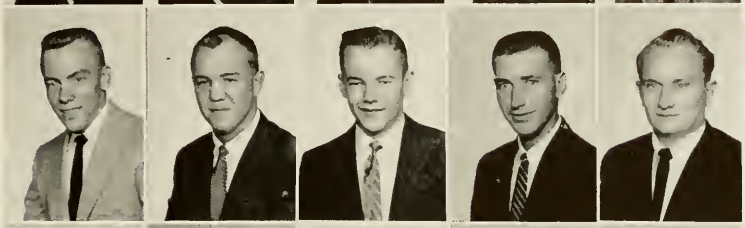

Johnson
Jones
Kendrick
McAlister
Phillips

Shoemaker
Turner
Yearick

PLEDGES

Brown
Coker

Combs
Drew
Jackson
Lee
Pigg

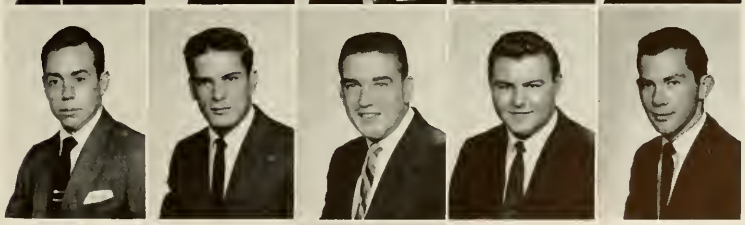

Shealy

PASCHAL COCHRONE, *President*

ΘX

Paschal Cochrone, *President*
James Faile, *Vice-President*
Herb Smith, *Treasurer*
Julian Butler, *Secretary*

Founded: **Norwich University, 1865**
Colors: **Military Red and White**
Flower: **Red Carnation**
Chapter: **Beta Psi**
Chartered: **1942**

1957 Pledges

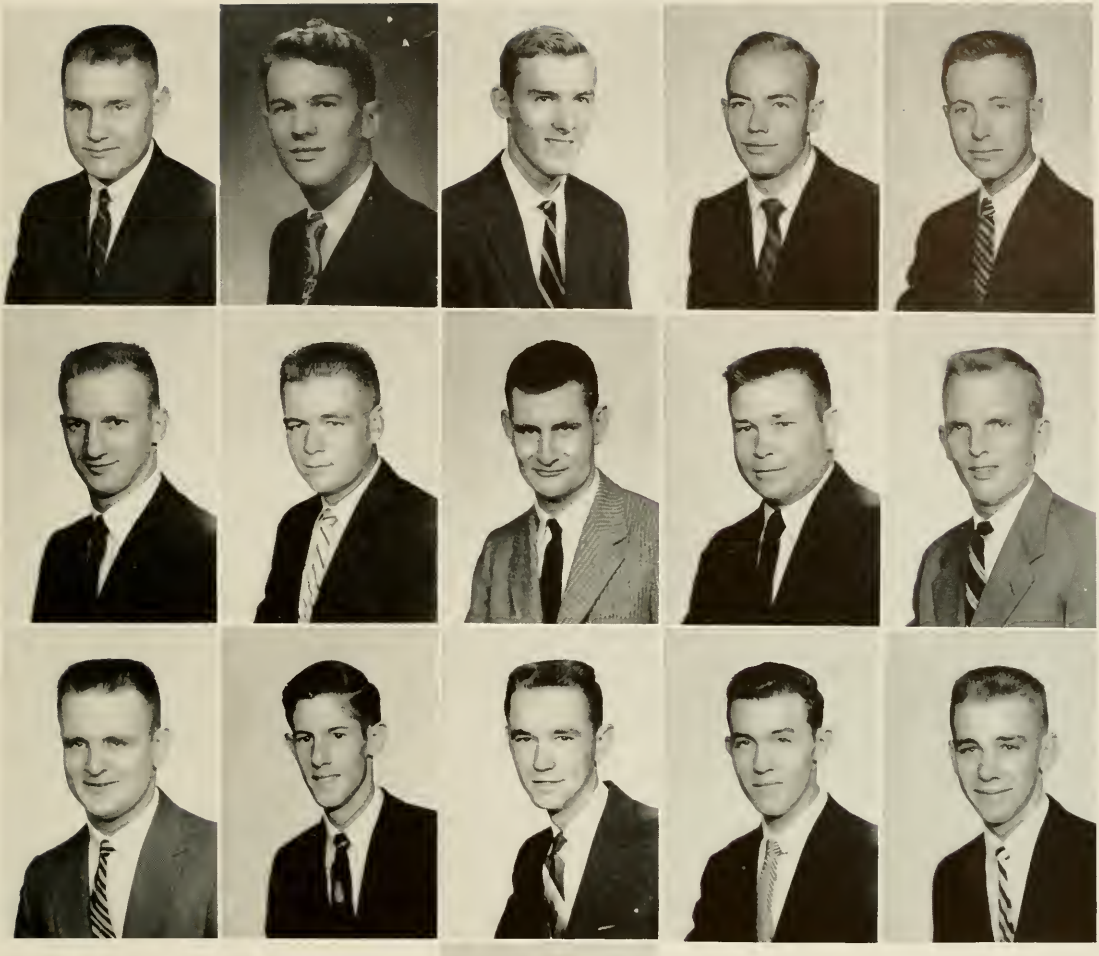

BROTHERS

Butler
Camp
Cook
Durkee
Faile
Kurtz
Mabe
Sanborn
Smith
Taylor

PLEDGES

Bain
Edwards
Glenn
Prince
Sanders
Smith

MISS DELORES SPELL
Kappa Alpha

FRATERNITY

MISS EDNA RUTH POWERS
Sigma Nu

MISS BETH CAROL
Pi Kappa Alpha

MISS CAROLYN DALY
Pi Kappa Phi

MISS ALTA GILLESPIE
Theta Chi

SPONSORS

MISS EILEEN RAMSEY
Alpha Sigma Phi

80
50
16

17

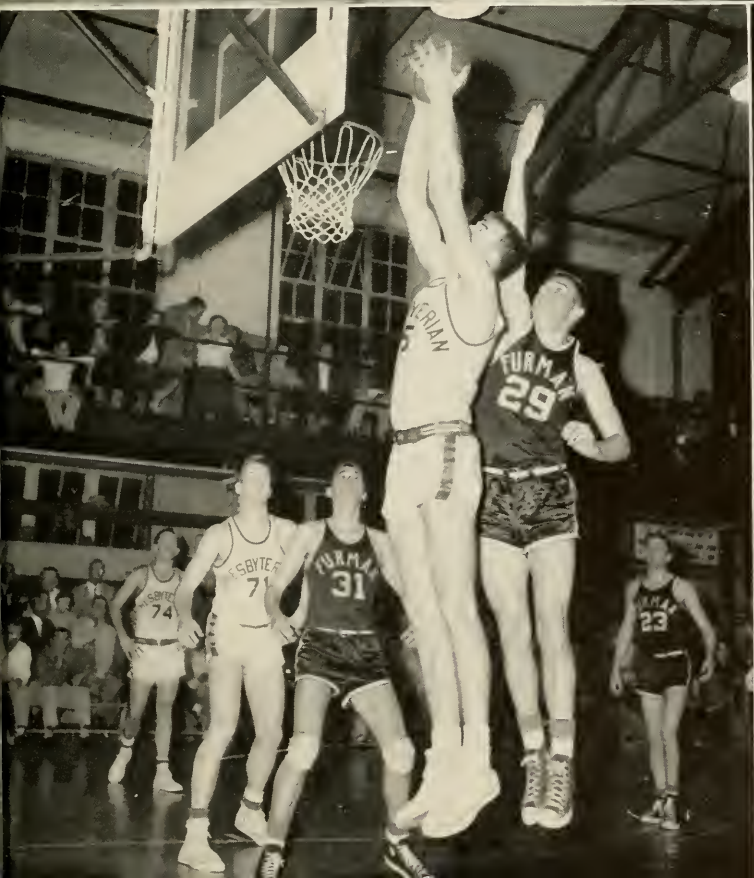

SPORTS

FOOTBALL

ROSTER

No.	*Name*	*Position*	*Year*				
24	Fred Stanley	HB	2	51	Wayne Shoemaker	T	4
25	Gene Butler	HB	4	53	John Lucas	HB	2
26	Bob Mathews	E	1	55	Bill Aycock	QB	2
27	Ken Gardner	E	2	56	Bob Biggerstaff	C	2
28	Jimmy Nichols	FB	2	57	Jack Copley	T	2
29	Felder Cook	QB	4	58	Marion Parrish	T	2
30	Mitchel Mavromat	FB	3	59	James Lee	T	3
31	Bill Tsacrios	G	4	62	Raymond Johnson	HB	4
33	Robert Gerber	G	1	63	Mac Copeland	T	1
35	Tony Benson	HB	2	64	John Firby	G	2
37	Jackie Powers	C	3	66	Ken Webb	HB	3
38	Ed Messer	HB	2	67	Ron Isger	QB	2
40	Ken Daughtry	E	4	69	Tommy Warren	G	4
44	Russ Alexander	E	4	70	James Walker	E	2
45	Paul Chastain	E	2	71	Ron Barnette	T	2
46	Bill Bowman	G	2	72	Joe Negley	T	2
47	Guy Haddix	C	3	74	Robert Nalley	FB	2
48	Ed Brockenbrough	FB	4	75	Ted Leahy	E	2
50	Richard Shrigley	C	2	76	Jim McLaughlin		

ON the 22nd of September a new and different Presbyterian College Blue Hose team took the field against a worried and tense Clemson powerhouse. Although the Hose went down to a 27-7 defeat, it marked the first time that they displayed such an offensive threat to a national ranked team in many years. Under the realms of head coach. Bill Crutchfield. the Hose compiled a below .500 won-lost record against the more powerful teams of the area winning four and losing six.

The disappointing sub par won-lost record was elevated somewhat by the fact that in all games the Hose played their opponent on an equal or near equal basis. The Hose displayed power and skill as they compiled a statistic evenness denied only by the victory margin. Aided by assistants, Russ Murphy and Vic McIntire, Crutchfield led the Blues to impressive victories over Elon, Stetson, Catawba and Appalachian. In all games the Blue Hose showed an amazing amount of spirit and desire as they defeated their opponent.

Individually the Hosemen carried themselves well in state wide competition. Ken Webb, halfback, made second team all state while missing three games due to a knee injury. Tommy Warren, team captain and rugged guard also made honorable mention. Tackles Wayne Shoemaker and Jack Copley placed on the Little Three teams along with halfback Gene Butler. A bit of praise should go to the whole forward wall which opened the holes and led the way for the backs. Many times they often stalled offensive threats by their opponents both at midfield and the goal line. With only a loss of 13 seniors, the outlook for the 1958 season is optimistic.

Season's Results

P. C. 7	Clemson 27
P. C. 12	Wofford 27
P. C. 6	Davidson 26
P. C. 20	Elon 14
P. C. 6	Tampa 18
P. C. 33	Stetson 23
P. C. 14	Catawba 13
P. C. 13	Citadel 20
P. C. 34	Appalachian 7
P. C. 0	Newberry 13

P. C.	CLEMSON	
18	First Downs	20
249	Rushing Yardage	326
111	Passing Yardage	56
7-14	Passes	4-8
1	Intercepted by	2
2-34	Punts	1-43
1	Fumbles Lost	1
40	Yards Penalized	65

P. C.	WOFFORD	
12	First Downs	16
174	Rushing Yardage	216
124	Passing Yardage	153
9-12	Passes	3-13
1	Intercepted by	0
3-29.3	Punts	4-42.3
1	Fumbles Lost	2
50	Yards Penalized	85

Cook, Quarterback

Co-Captains for The Blue Hose

Warren, Guard

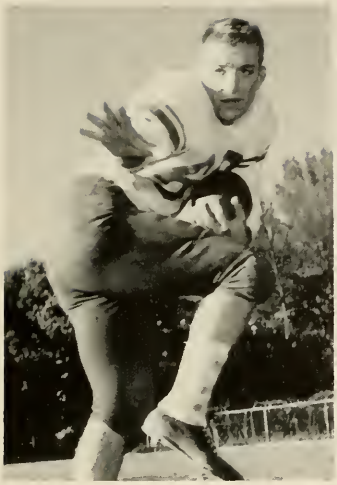

Johnson, Back

Brockenbrough, Back

Tsacrios, Guard

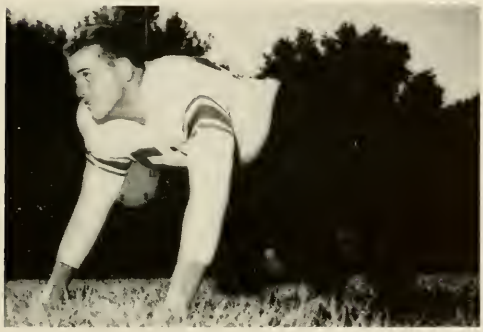

Shoemaker, Tackle

McLaughlin, Center

P. C.		DAVIDSON
11	First Downs	18
137	Rushing Yardage	231
10	Passing Yardage	93
1-10	Passes	4-9
1	Intercepted by	2
5-25.5	Punts	2-34
1	Fumbles Lost	2
29	Yards Penalized	45

P. C.	.....	0	0	13	7—20
Elon	.....	7	7	0	0—14

Daughtry, End

Butler, Back

Mavromat, Back

Alexander, End

Parrish, Tackle

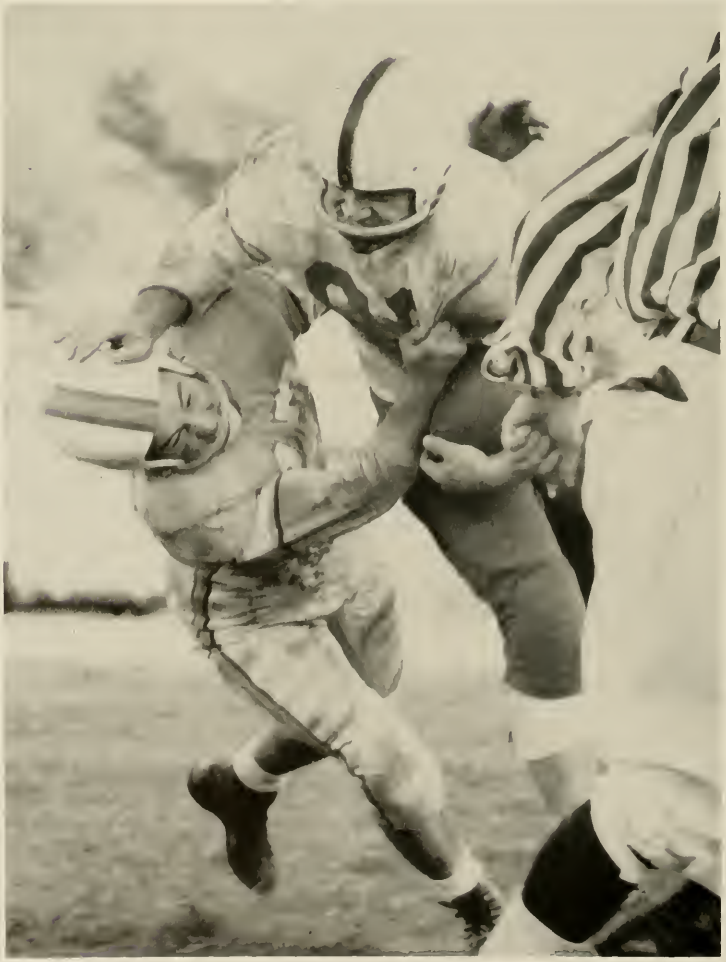

Marshall, Latham, Miller, McElveen

Homecoming Queen, Delores Spell, escorted to center of field for coronation by Student Body President, James Hancock.

Winning Homecoming Decoration
by Pi Kappa Alpha

P. C.		TAMPA
14	First Downs	10
205	Rushing Yardage	228
112	Passing Yardage	90
12-19	Passes	6-8
0	Intercepted by	0
38	Punts	34.1
3	Fumbles Lost	1
15	Yards Penalized	90

P. C.		CITADEL
16	First Downs	10
278	Rushing Yardage	190
5-7	Passes	4-12
0	Intercepted by	2
4-29.3	Punts	6-39.1
4	Fumbles Lost	1
56	Yards Penalized	40

P. C.	0	14	0	0	14
Catawba	7	0	0	6	13

P. C.	0	14	13	6	33
Stetson	10	6	0	7	23

Webb, Back

Shrigley, Center

Leahy, End

Isger, Quarterback

Nalley, Back

P. C.	6	7	7	14	34
Appalachian	0	7	0	0	7

P. C.		NEWBERRY
18	First Downs	20
249	Rushing Yardage	326
111	Passing Yardage	56
7-14	Passes	4-8
1	Intercepted by	2
2-34	Punts	1-48
1	Fumbles Lost	1
40	Yards Penalized	65

Benson, Back

Firby, Guard

Bowman, Guard

Lee, Tackle

Gardner, End

Mathews, End

Negley, Tackle

Power, Center

Walker, End

Messer, Back

Lucas, Back

Copley, Tackle

BASKETBALL

THE BLUE HOSE quintet, under the generalship of Coach Russ Murphy recorded a better than average season in P.C.'s basketball history in notching 16 wins against 10 losses. The highlights of the 1956-57 season were wins over highly favored Furman and over Lenoir-Rhyne in gaining a final berth in the NAIA Carolina's District playoff.

Dave Thompson, Co-Capt.

Senior all staters, co-captains Bruce and Dave Thompson led the Hose and also combined to form one of the nation's top scoring combinations. Bruce Thompson, besides leading the team in rebounding, was the team's leading scorer with an average of 22.3 points-per-game. Dave was right behind with a 20.9 average after being handicapped a big part of the season.

Guards Bill Sullivan and Ken Caswell played exceptionally fine games on defense and acted as playmakers for the team. Another veteran, Clayton Adams, proved valuable under the boards and defensively.

Two freshmen broke into the line-up this season and immediately were assets to the Blues. Forward Ralph Chambers and guard Joe Armantrout played outstanding games several times in helping the Hose pull close games out of the bag.

The Blue Hose went over the century mark seven times and had an average of 84.9 points per game which was sixth in the nation, while their opponents were scoring 70.9. A new record was established when the Hose defeated Belmont Abbey in scoring 123 points.

Bruce Thompson, Co-Capt.

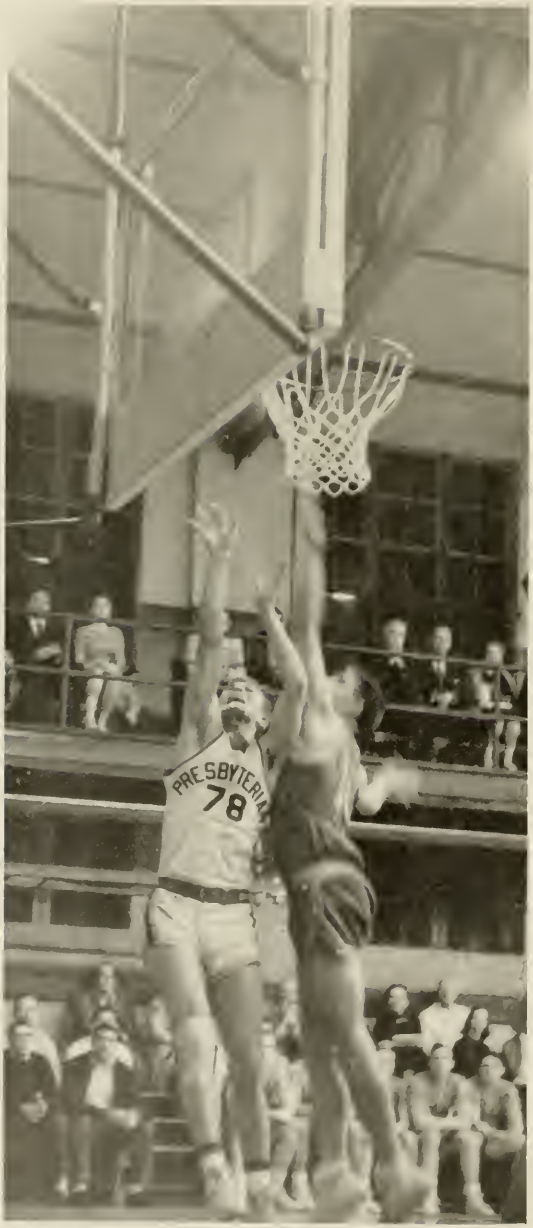

Cashwell, Guard

Aiken, Forward

Nichol, Forward

Wells, Center

Sullivan, Guard

Russ Murphy, Coach

Season's Results

P. C.		*Opponents*
104	Piedmont	77
110	Mercer	112
78	Wofford	64
113	Newberry	82
78	Citadel	72
90	Pheiffer College	84
100	Mercer	68
65	Washington and Lee	84
87	Virginia Military Institute	94
94	Georgia Teachers	120
52	Erskine	74
63	Citadel	65
103	College of Charleston	62
70	Wofford	76
62	Newberry	60
72	Erskine	69
93	Belmont Abbey	88
87	Pheiffer College	83
82	Piedmont	67
95	Georgia Teachers	103
123	Belmont Abbey	83
92	Furman	69
	Little Four Tournament	
84	Wofford	89
62	Newberry	67
	NIAA District Playoffs	
54	Lenoir-Rhyne	52
67	Elon	82

Chambers, Forward

Barner, Center

Adams, Guard

Stratton, Gurad

Stone, Guard

Armontrot, Forward

83

TRACK

Hancock, Captain

Lonnie McMillian, Coach

THE 1957 cinder team was led by captain Jim Hancock, ace high and low hurdler. Although injured most of the season, Hancock still managed to take two thirds in his specialties in the state meet. Hancock was aided by the strong candidate for record breaking honors in the dashes, Delane Johnson. Regarded as the state's fastest human, Johnson went undefeated in two years competition and was the individual high scorer in the state meet capturing the 100 and 220 dashes.

Another person in quest of a state record was pole vaulter, Richard Johnson, who cleared 13 feet only to miss the coveted title by inches. The weight division was handled by Ken Webb, Charles Hovis and Wilson Vastine as they turned in outstanding performances in the shot, javelin and discus.

Wyatt Aiken was again the workhorse of the thinclads, sometimes entering as many as five events in one meet. Especially strong in the hurdles, Aiken is also an accomplished high and broad jumper.

Aided by several valuable freshmen, Coach Lonnie McMillian's Hosemen turned in an impressive record.

Johnson, D., State Champion
100 yd. dash, 220 yd. dash.

Messer

Lindner, State Champion, Broad Jump

Little

Bradley

Valstine

Johnson, R., State Champion
Pole Vault

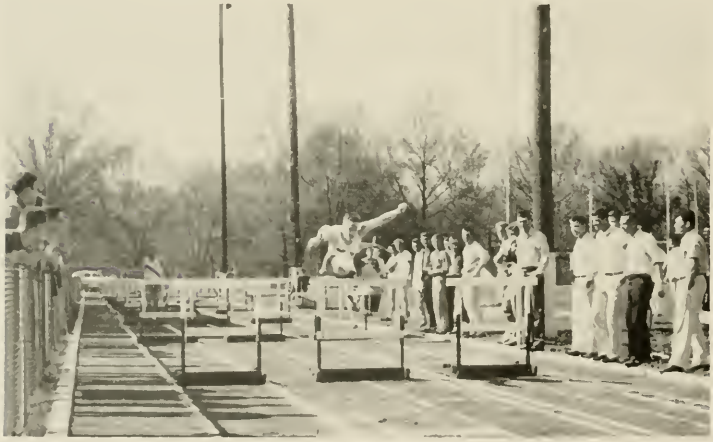

Salyer

Arrington

Aiken

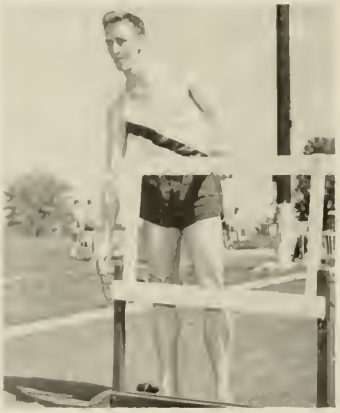

Browning

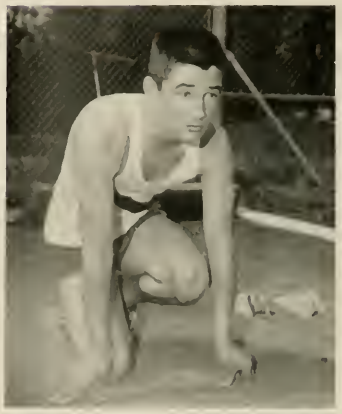

Johnson, R.

Powers

Hodge

James

Stanley, F.

Stanley, G.

BASEBALL

Vic McIntyre, Coach

THE BLUE HOSE baseball team returned to the diamond this season with few lettermen. Displaying good speed and a great amount of enthusiasm, the diamondmen began to show tremendous improvement from last year's squad. Coach Vic McIntire's men showed considerable promise as the team played .500 ball for the first part of the season.

Leading the Hose are team captain Tommy Reeves, Tony Benson, Cecil Geddings, Ray Hodge and Jim Newsome. Senior Johnny Tennant and Blair Norris led the returning moundsmen.

Also assisting the Hose were rookie outfielders, Ed Jackson and Ted Leahy. Dusty Reeves nailed down the first base spot while the catching duties were shared by Jerry Crawford and Sonny King. Great promise was also shown in the freshman hurlers of George Aikens, and Bill Dobbins. Also playing for the first year was pitcher-outfielder Ken Gardner.

Schedule

March 18—Catawba
March 19—Lenoir-Rhyne
March 20—Belmont Abbey
March 22—Furman
March 29—The Citadel
March 30—Catawba
April 5—Mercer
April 6—Ga. Teachers
April 9—Wofford
April 11—Belmont Abbey
April 13—Wofford
April 15—Lenoir-Rhyne
April 17—Mercer
April 25—Erskine
April 26—Ga. Teachers
April 30—Furman
May 1—Newberry
May 6—Newberry
May 9—Erskine
May 11—The Citadel
May 13—The Citadel

Leahy

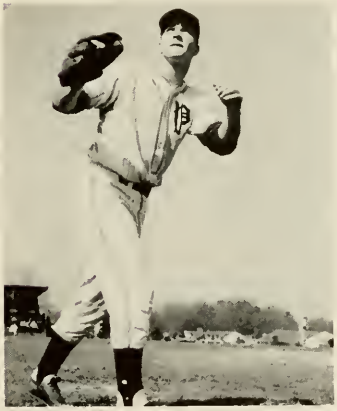

Hodge

Reeves, Capt.

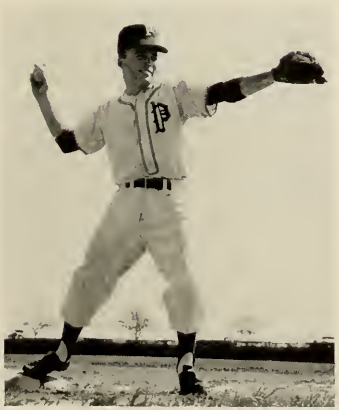

Newsome

Tennant

Akins

Reaves

Segrest

Gardner

Benson

Norris

King

Crawford

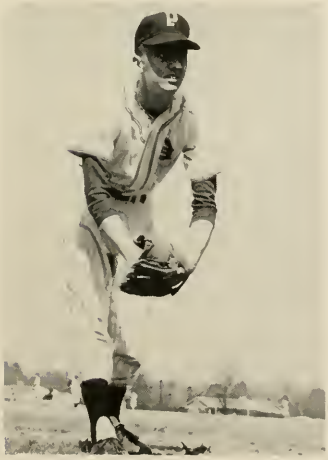

Dobbins

Geddings

Jackson

Coach Jim Leighton
and
Capt. John Brownlow

TENNIS

South Carolina State Champions

SNAPPING the University of Miami's 73 game win streak, the Presbyterian College netmen launched a successful season against the best collegiate teams in the nation. Paced by John Brownlow, state champion, the Hose posted a brilliant record of 15 wins as opposed to 4 losses.

The team record speaks alone for the performance of the players and the efforts of Coach James Leighton. Following Brownlow, the five positions are handled by Harvey Jackson, Guice Potter, Jim Shakespeare, Harry Hoffman and Jim Peck.

Besides Miami, the Hose also defeated several other top flight Florida schools and also extended their reputation among the Ivy League schools of Princeton, Harvard and Yale. The team also was victorious over an all-Philadelphia team.

The Hose netmen also captured the South Carolina Championship for the 13th consecutive year.

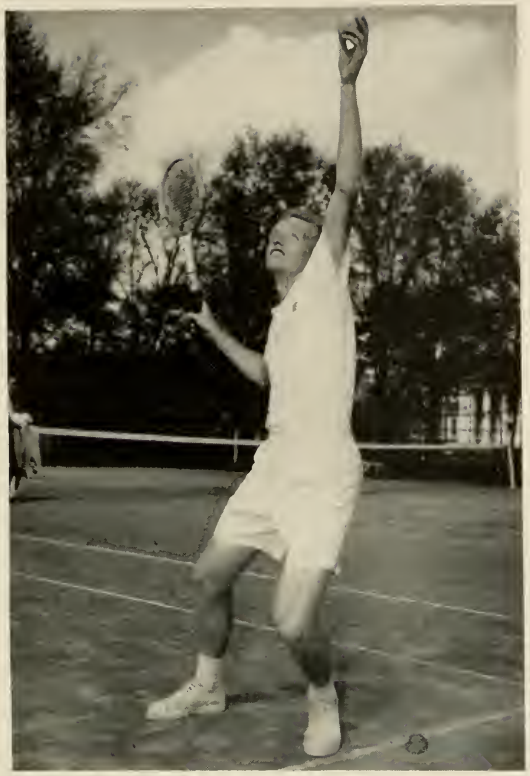

Brownlow, State Champion
Singles; Doubles

Season's Results

P. C.		*Opponent*
8	Yale	1
5	Miami	4
2	Miami	7
9	Kings	0
9	Duke	0
9	Erskine	0
8	Cornell	1
8	Kalamazoo	1
7	Michigan State	0
9	U. of South Carolina	0
9	U. of Georgia	0
8	Furman	1
6	All Philadelphia	3
6	Princeton	3
6	All Philadelphia	3
8	Yale	1
3	Harvard	6
3	Miami	6
3	Miami	6

Potter

Hoffman

Shakespeare

Jackson, State Champion
Doubles

Peck

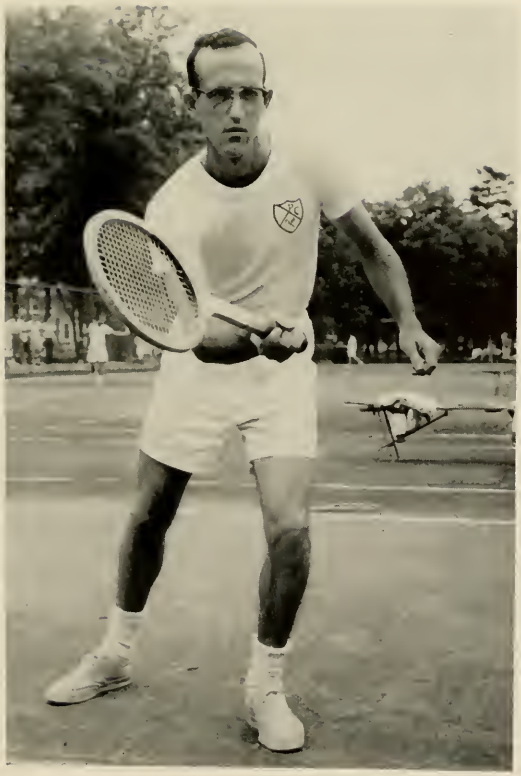

GOLF

Coach John Stevenson
and
Capt. Robert Odum

Schedule

March 22—Newberry
March 29—University of South Carolina
March 30—The Citadel
April 1—Newberry
April 2—Belmont Abbey
April 4—Mercer
April 5—University of South Carolina
April 9—Furman
April 11—Wofford
April 13—Mercer
April 16—Wofford
April 26—State College Tournament
April 27—State College Tournament
May 10—Furman

Stevenson, Odum, Dodson, Copeland, Moody, Bantley, Mayes, Mavromat

Kneeling Sgt. Knight, Smith, Cannella, Sapp.
Standing—Crowder, Tufts, Cain, Hunter, Golden, Webb, Sistar.

Coach Sgt. Knight
and
Capt. Cannella

RIFLE TEAM

Results

Opponent	*Won*	*Lost*
Davidson	1	1
Wofford	2	0
Furman	1	1
U. S. C.	1	0
Clemson	1	0
Total	6	2
Mail Matches	*Won*	*Lost*
	12	9

13th in Third Army Area Match

2nd in Western Carolina Shoulder Conference

7th in William Randolph Hearst Trophy Match

VICEROY
VICEROY
Hit Parade
Hit Parade
Taste!

Congratulations and Best Wishes
to the Graduating Class of 1957

M. S. BAILEY & SON, BANKERS

Established 1886 **Capital and Surplus: $625,000**

Member Federal Deposit Insurance Corporation

CHRONICLE PUBLISHING COMPANY

Publishers

Printers

Stationers

"We Do All Kinds of Printing Except Bad"

— PHONE 74 —

Clinton, S. C.

HOWARD'S PHARMACY

"The Rexall Store"

+

— On The Square —

+

Clinton, S. C.

Quality Work Quick Service

SUNSHINE CLEANERS

SHIRT SPECIALISTS

Phone 436

Clinton, S. C.

ADAIR'S MEN'S SHOP

FASHION HEADQUARTERS

FOR

YOUNG MEN'S FURNISHINGS

+

Phone 243-W

+

Clinton, S. C.

BANK OF CLINTON

R. P. Hamer ..... *President*

T. E. Addison ..... *Vice President*

John T. Young ..... *Vice President*

H. Y. McSween ..... *Cashier*

Leaman Jones ..... *Assistant Cashier*

Our Bank Is Dedicated To The Service Of Our Community

WELCOME

P. C. FACULTY

and

STUDENT BODY

L. B. DILLARD

"Gent's Furnishings and Shoes"

+

Clinton, S. C.

Compliments of

GEORGE A. COPELAND AND SON

Sporting Goods and Hardware

Phone 61

Clinton, S. C.

Compliments of

BROADWAY THEATRE

Which Has Served P.C.'ans With The Best In Entertainment For More Than 25 Years

These are the three production processes necessary for us to produce top quality print cloth for America . . . As in good baskets and strong webs . . . quality cloth can only be produced by skillful attention to fundamentals. . .

To continue into the future we need ambitious young people to help us. We are always glad to discuss opportunities in the textile industry with those genuinely interested.

CLINTON—LYDIA MILLS

CLINTON, SOUTH CAROLINA

Compliments of

CLINTON SERVICE STATION

GULF PRODUCTS

Mason Young

Phone 96 :-: E. Carolina Ave.

J. C. THOMAS

"It's Time That Counts"

DIAMONDS — WATCHES — JEWELRY

Phone 89 Phone 3121

Clinton, S. C. Joanna, S. C.

McGEE'S DRUG STORE

+

Clinton, S. C.

YOUNG'S PHARMACY

"The Old Reliable"

+

PRESCRIPTIONS

DRUGS FOUNTAIN

CLINTON, S. C.

Compliments of

CLINTON CAFE

"Where The Elite Meet To Eat"

A True Friend of the College

Clinton, S. C.

T. E. JONES AND SONS

Fine Furniture

COMPLETE HOME FURNISHERS

Phone 131

Clinton, S. C.

From

Penciled Plans

CLASSES...

to

PRINTED PAGE

. . . your annual has been in the competent hands of our craftsmen.

CLASSES...

jacobs brothers

Printers. Designers and Photoengravers

CLINTON, S. C.

Creative, Idea Printing, a Family Tradition for Four Generations

BALDWIN MOTOR CO.

Your FORD Dealer

North Broad Street

BALDWIN APPLIANCE COMPANY

Your FRIGIDAIRE Dealer

South Broad Street

PRATHER-SIMPSON FURNITURE COMPANY

"We Appreciate the Patronage of The College, Professors, Students and Fraternities."

Compliments of

CENTER SERVICE STATION

TEXACO PRODUCTS

Phone 700

Clinton, S. C.

B E L K ' S

"Clinton's Most Complete Store"

Tires, Tubes, Batteries, Auto Parts and Accessories
Bicycles, Sporting Goods
Hardware, Wizard Appliances

Western Auto Assoc. Store

118 Musgrove St. Phone 457-W

GALLMAN'S BARBER SHOP

MODERN — SANITARY

Your Business Appreciated

JOHNSON & PITTS

"Where price and quality meet"

Phone 807

Clinton, S. C.

SUPPORT YOUR ADVERTISERS

Pac Sac
Photographer

William M. Shields
JACOBS BUILDING
Clinton, S. C.

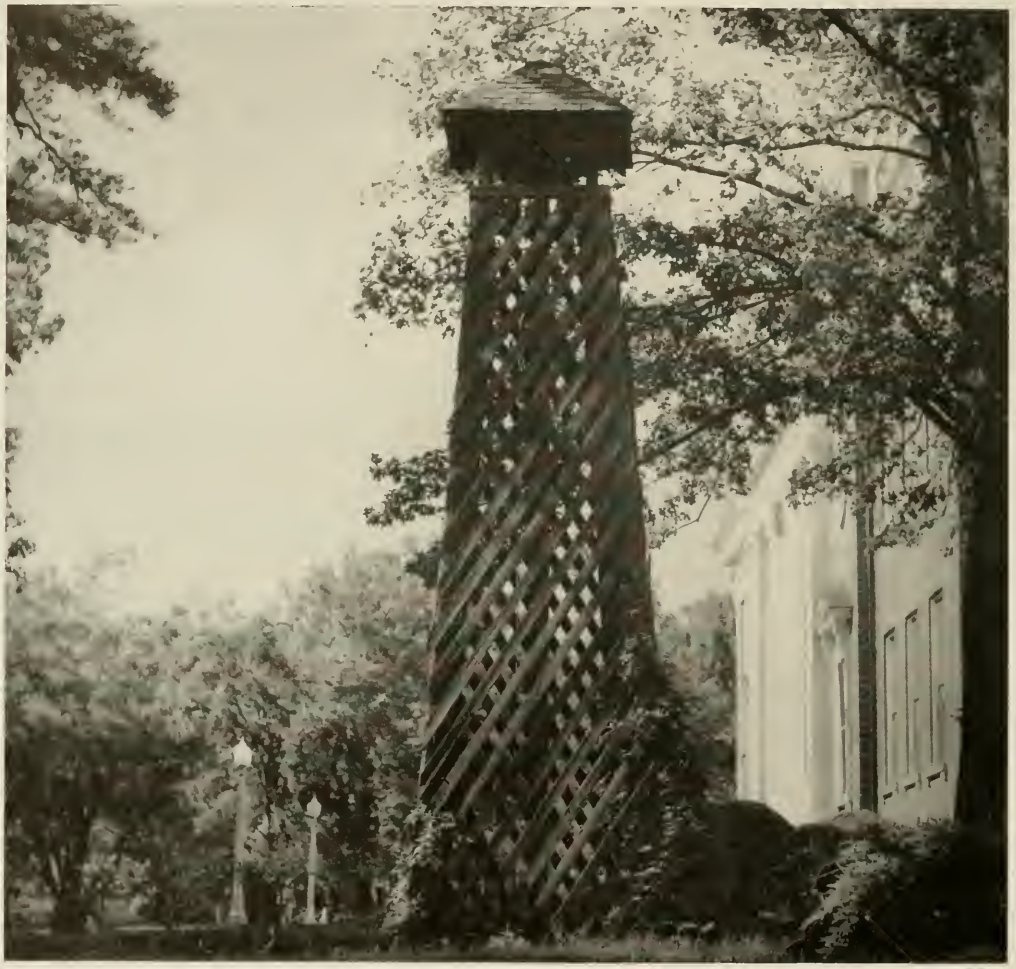

Presbyterian College

Founded in the spirit of Christian faith and brotherhood, Presbyterian College has as its primary purpose the providing of all essentials necessary to make resourceful, enlightened, and competent and Christian laymen and ministers.

Clinton, South Carolina

PRESBYTERIAN COLLEGE LIBRARY
3 5197 00118892 2